LIBRARY OF CONGRESS
00015154354

THE LIBRARY OF CONGRESS

THE LIBRARY OF CONGRESS

J. B. Allrode

Omaha bee

"NEBRASKANS"

1854-1904

THE BEE PUBLISHING CO
OMAHA, NEB.
1904

F665
.O5

PRESS OF
CHICAGO PHOTOGRAVURE CO., CHICAGO, ILL.

27409
32044

PREFACE

When we reflect that in 1854, Nebraska was a wilderness or prairie and plain, and that 50 years has seen it transformed into a great commonwealth, teeming with life and industry, and counted one of the foremost of the sisterhood of states, it seems fitting and in keeping with the occasion of this, its golden anniversary, to collect together the portraits of the men who have been so closely identified with the production of this glorious result.

Here will be found many of the pioneers as well as those who coming later, have added their quota and are entitled to share in the result achieved for this first half century. The task of getting more than one thousand busy men to give time for special sittings for photographs has not been an easy one. And equally difficult has it been to find pictures of many of the old pioneers, who long since have joined the great majority. And while it is hardly possible to make a work of this kind complete, we feel that it is a fair representation of the foremost men, who have helped to make Nebraska what it is, and without whom, no history of Nebraska could be written.

Whatever may be the value or usefulness of this collection to this generation, it will, we feel, be appreciated as almost priceless by those that follow.

THE OMAHA BEE.

INDEX

Page

ABBOTT, L. I. 54
ADAIR, J. S. 270
ADAIR, W. R. 270
ADAMS, J. H. 49
ADKINS, W. P. 222
ADY, C. E. 243
AHERNE, REV. J. 20
AIKIN, J. M. 92
AINSCOW, J. 127
AKIN, H. C. 300
ALLEN, A. 163
ALLEN, A. B. 302
ALLEN, C. S. 62
ALLEN, E. 163
ALLEN, O. 163
ALLISON, C. C. 89
ALTSCHULER, A. A. 34
ANDERSON, D. 288
ANDERSON, G. 300
ANDERSON, R. 116
ANDERSON, T. 17
ANDREESEN, E. M. 164
ANDREWS, E. B. 13
ANDREWS, I. R. 53
ANTHIS, G. 106
AUSTIN, A. T. 151
AYCRIGG, W. A. 255
BABCOCK, H. A. 106
BACK, P. M. 79
BAILEY, B. F. 99
BAKER, J. L. 267
BAKER, T. J. 142
BALCOMB, S. A. D. 301
BALDRIDGE, H. H. 32
BALDRIDGE, J. M. 203
BALDWIN, B. L. 204
BALDWIN, J. N. 25
BALFE, T. F. 176
BALLIET, C. H. 48
BANCKER, W. D. 140
BARBER, H. O. 215
BARBER, P. T. 110
BARKALOW, S. D. 289
BARLOW, M. T. 268
BARNES, C. D. 101
BARNES, G. E. 214
BARNES, J. B. 57
BARNEY, W. W. 209
BARSTOW, W. T. 214
BARTLETT, E. M. 51
BARTLETT, P. 124
BARTLETT, W. C. 121
BARTON, G. C. 266
BARTON, K. CHARLES 266
BATTELLE, C. 49
BATTY, R. A. 72
BAUM, D. 290
BAUM, JR., D. 290
BAUM, D. A. 290
BAUM, J. E. 290
BAXTER, I. F. 42
BAXTER, W. F. 289
BEAL, H. 251
BEAL, R. 216
BEATON, A. J. 165
BEATON, C. D. 293
BEATON, J. H. 293
BEDWELL, C. E. 146
BEEBE, W. 147
BEEMER, A. D. 279
BEESON, A. G. 201
BEISEL, I. L. 80
BELLAMY, W. 177
BEMIS, G. P. 195
BENEDICT, D. P. 183
BENEDICT, H. O. 201
BENNETT, E. E. 124
BERGE, G. W. 65
BERKA, L. 48
BESSEY, C. E. 13
BEWSHER, A. H. 218

Page

BEX, H. 21
BICKNELL, G. H. 86
BIDWELL, G. F. 114
BINGHAM, W. W. 155
BIRKNER, J. M. 99
BLACKBURN, T. W. 46
BLACKLIN, H. C. 295
BLANCHARD, J. B. 228
BLISH, F. M. 274
BLISS, J. 228
BLISS, M. H. 299
BODWELL, E. J. 14
BORGLUM, J. M. 84
BOYD, J. E. 280
BRADFORD, D. C. 183
BRADY, J. S. 145
BRAILEY, E. F. 134
BRANDEIS, A. D. 291
BRANDEIS, E. 291
BRANDEIS, H. H. 291
BRANDEIS, J. L. 291
BRASH, G. H. 101
BRECKENRIDGE, C. F. 24
BRECKENRIDGE, R. W. 24
BRENNAN, T. 193
BREWER, G. H. 133
BRIGGS, A. H. 294
BRILL, W. H. 123
BROADWELL, F. A. 43
BROADY, J. H. 60
BROATCH, W. J. 146
BRODERICK, W. 223
BROGAN, F. A. 28
BROME, H. C. 52
BROOKS, W. S. 178
BROWN, C. H. 211
BROWN, F. W. 182
BROWN, F. D. 116
BROWN, J. J. 211
BROWN, N. 63
BROWN, R. K. 240
BROWNFIELD, T. J. 205
BRUCE, E. E. 146
BRYAN, W. J. 304
BRYANT, D. C. 91
BRYSON, E. E. 127
BUCHANAN, A. G. 225
BUCKINGHAM, E. 119
BUCKNUM, W. M. 113
BULLARD, F. E. 300
BULLARD, W. C. 183
BURBANK, B. G. 45
BURGESS, J. F. 15
BURGESS, W. M. 152
BURGESS, W. J. 235
BURKE, A. F. 238
BURKE, H. F. 238
BURKET, H. K., 1883 134
BURKET, H. K. 273
BURKLEY, F. J. 283
BURKLEY, H. V. 283
BURKLEY, V. 283
BURMEISTER, C. E. 249
BURNAM, H. E. 30
BURNET, A. H. 52
BURNHAM, C. E. 267
BURNHAM, S. H. 268
BURRELL, H. L. 91
BUSCH, R. B. 139
BUSH, B. 104
BUSH, F. S. 159
BUSHMAN, W. M. 148
BUTLER, C. E. 142
BUTTERFIELD, G. D. 232
BUTTS, O. W. 155
BYRNE, H. S. 237
BYRNE, T. C. 161
CADY, H. F. 180
CALDWELL, J. L. 61
CALDWELL, S. S. 261
CALDWELL, V. B. 268
CALKINS, E. C. 70

Page
CALLANAN, C. 295
CAMERON, M. D. 194
CAMPBELL, C. D. 187
CAMPBELL, F. J. 217
CAMPBELL, W. L. 187
CAMPEN, G. L. 254
CARAHER, J. C. 21
CARPENTER, I. W. 149
CARPENTER, J. F. 149
CARTAN, H. 154
CARTER, G. L. 105
CARTER, R. L. 175
CAVANAGH, P. J. 157
CERMAK, E. 15
CHAMBERS, J. K. 123
CHAMBERS, W. J. 123
CHAPMAN, S. M. 67
CHARLTON, A. G. 193
CHASE, C. 302
CHASE, C. P. 278
CHASE, W. 276
CHEYNEY, H. C. 114
CHILDS, H. M. 271
CHOKA, V. G. 22
CHRISTIE, G. B. 253
CHRISTIE, W. H. 85
CHUNDELAK, J. 20
CHURCH, E. A. 105
CISSELL, C. C. 16
CLABAUGH, G. W. 247
CLAPP, C. E. 44
CLAPP, W. S. 208
CLARK, C. F. 91
CLARK, D. O. 116
CLARK, P. F. 62
CLARKE, A. L. 269
CLARKE, E. 115
CLARKE, H. T. 261
CLARKE, H. T., JR. 31
CLARKE, J. B. 244
CLEMENTS, E. J. 66
CLOYD, A. D. 95
COAD, J. F. 265
COAKLEY, W. L. 277
COCHRANE, R. D. 131
COFFMAN, V. H. 96
COFFMAN, W. D. 96
COIT, J. C. 164
COLANERI, A. M. 18
COLPETZER, F. 180
COMSTOCK, W. B. 62
CONDON, A. P. 93
CONGDON, I. E. 52
CONKLING, J. R. 301
CONNELL, W. J. 54
CONNER, F. V. 111
CONOYER, C. M. 277
COOPER, W. E. 242
COOPER, W. J. 167
COPE, E. A. 219
COPELAND, M. B. 181
CORNISH, A. J. 61
CORNISH, E. J. 35
COSGRAVE, P. J. 66
COSGROVE, F. H. 77
COULTER, F. E. 87
COURTNEY, C. R. 292
COWAN, W. B. 276
COWGILL, F. S. 218
COWIN, J. C. 54
COX, J. C. 186
COX, S. R. 232
COX, W. S. 266
CRADDOCK, J. H. 168
CRAIG, G. W. 251
CRAIG, J. Y. 299
CRAMER, A. H. 209
CRAMER, J. E. 299
CRANE, T. D. 46
CRARY, C. 126
CRAWFORD, F. 31
CREEDON, P. J. 178
CREIGH, T. A. 191
CREIGH, T. 50

Page
CREIGHTON, J. A. 258
CRITCHFIELD, B. 185
CROFOOT, L. F. 55
CRUMMER, B. F. 85
CUDAHY, E. A. 227
CULVER, J. H. 276
CUMMINGS, H. L. 154
DAHLMAN, J. C. 224
DAILEY, H. F. 190
DAME, A. K. 69
DANIEL, H. S. 31
DANN, A. U. 269
DARLOW, A. 122
DARWOOD, W. N. 112
DAUGHERTY, J. M. 286
DAVIDSON, W. M. 14
DAVIS, B. B. 87
DAVIS, F. H. 259
DAVIS, H. B. 132
DAVIS, J. 105
DAVIS, O. F. 210
DAWSON, W. L. 82
DAY, G. A. 39
DAYTON, E. A. 135
DEAN, W. C. 111
DE BORD, W. A. 32
DEININGER, D. M. 138
DERIGHT, J. J. 141
DETWEILER, J. O. 34
DEUEL, C. L. 296
DEUEL, H. P. 81
DEUEL, W. A. 118
DEVALON, H. P. 160
DEVERELL, W. P. 170
DICKINSON, C. T. 39
DIETRICK, C. H. 269
DIETRICK, J. E. 179
DIETZ, C. N. 184
DIETZ, G. 184
DIETZ, G. P. 301
DIETZ, J. F. 184
DINNING, R. J. 158
DOANE, G. W. 40
DOANE, W. G. 276
DOBBINS, H. T. 303
DOBSON, A. 254
DODDER, E. L. 132
DODGE, N. P., JR. 197
DODSON, G. 203
DONAGHUE, A. 22
DONAGHUE, A., JR. 22
DONOHUE, J. J. 75
DORGAN, JOHN T. 239
DORGAN, W. H. 257
DORRANCE, W. H. 134
DORSEY, G. W. E. 83
DOUP, L. G. 125
DOW, J. M. 175
DOWLING, M. P. 258
DOYLE, T. J. 64
DRAKE, L. 260
DREXEL, J. C. 80
DRISHAUS, H. 151
DRYDEN, J. N. 70
DUDLEY, W. H. 230
DUFFIE, E. R. 43
DUNDEY, C. L. 51
DUNGAN, H. S. 72
DUNN, O. W. 184
DURKEE, W. P. 120
DWORAK, E. A. 295
DYBALL, R. W. 79
EATON, C. L. 122
EATON, H. M. 106
ECKERMAN, C. W. 250
EDGAR, W. H. 302
EDGERLEY, G. C. 241
EDMISTON, A. R. 244
EDMISTON, A. W. 90
EDQUIST, P. A. 251
EGGERSS, A. J. 144
ELBOURN, W. H. 76
ELGUTTER, C. S. 50
ELLICK, A. G. 51

Page
ENGLISH, J. P. 30
ERNST, C. J. 120
ESKILDSON, R. E. 91
ESTELLE, L. S. 39
ETTER, F. J. 107
EVANS, C. D. 102
EVANS, J. H. 257
FAIRALL, T. E. 101
FAIRFIELD, E. M. 246
FALCONER, T. 78
FANNING, C. E. 173
FARNSWORTH, E. T. 35
FAWCETT, J. 39
FEENY, E. J. 21
FERGUSON, W. H. 215
FIELD, A. W. 58
FINCH, C. B. 285
FINLAYSON, D. 15
FINK, R. O. 80
FISHER, G. L. 169
FISHER, J. 107
FITZGERALD, F. J. 194
FITZGERALD, J. J. 223
FITZPATRICK, J. 19
FLACK, J. F. 273
FLAHERTY, D. J. 66
FLANSBURG, C. C. 65
FLEMING, S. 243
FOLL, A. 176
FOLLMER, G. D. 104
FOLSOM, H. T. 239
FOLSOM, M. W. 273
FOOTE, D. A. 92
FORGAN, G. 192
FORT, G. 117
FOSS, F. I. 74
FOSTER, J. D. 204
FOSTER, S. A. 182
FOWLER, W. K. 13
FRANCE, G. B. 67
FRAZIER, W. 224
FREDERICKSON, H. E. 129
FRENZER, J. N. 198
FRENZER, P. 298
FROST, L. 61
FRY, T. A. 149
FUNKHOUSER, L. P. 206
FUNKHOUSER, M. F. 206
GAINES, F. H. 36
GALE, A. L. 303
GALLAGHER, B. 288
GARRATT, W. H. 122
GARVIN, E. C. 192
GASLIN, W. 71
GEOGHEGAN, E. D. 125
GERE, C. H. 304
GERHART, W. H. 179
GETZSCHMANN, P. 283
GIBBONS, J. P. 215
GIBBS, W. S. 86
GIBSON, J. J. 125
GIFFIN, R. E. 99
GILBERT, W. O. 27
GILLER, W. M. 37
GILMORE, G. F. 273
GILMORE, R. 98
GLANVILLE, R. C. 71
GLASS, W. M. 164
GONDEN, L. N. 156
GOSS, C. A. 28
GOULD, C. Z. 245
GRADWOHL, H. C. 139
GRANT, J. 173
GRATTON, C. H. 140
GRAVERT, P. 217
GREEN, W. A. 188
GREEN, W. H. 195
GREENE, C. J. 24
GREENE, J. L. 100
GRIFFITH, J. W. 118
GRIMES, E. F. 15
GRISWOLD, W. B. 157
GROSSMAN, P. 89
GUILD, J. M. 229

Page
GUIOU, A. P. 181
GUIOU, C. H. 181
GUTH, J. P. 169
HAARMANN, C. 130
HAARMANN, F. 130
HAARMANN, G. H. 298
HAARMANN, J. 130
HAARMANN, L. 130
HALL, A. 56
HALL, F. M. 59
HALL, M. A. 33
HALL, R. S. 56
HALLER, C. W. 34
HALLER, F. L. 160
HAMANN, H. 170
HAMILTON, C. W. 261
HAMILTON, C. W. 261
HAMILTON, F. T. 260
HAMILTON, H. P. 92
HAMILTON, J. W. 27
HAMMER, G. L. 161
HANEGHEN, J. J. 177
HANEY, E. 122
HANLON, F. P. 267
HARDING, C. 156
HARFORD, W. P. 201
HARPHAM, J. C. 166
HARRISON, C. F. 190
HARRISON, T. P. 187
HARRISON, W. H. 185
HARTE, J. H. 170
HARTIG, E. 20
HARTIGAN, J. C. 73
HASKELL, G. E. 157
HASKELL, J. N. 192
HASTINGS, L. S. 68
HAY, J. T. 100
HAYS, J. R. 74
HAYWARD, B. D. 279
HAYWARD, C. S. 145
HAYWARD, M. L. 68
HAYWARD, W. 68
HEAFEY, M. J. 133
HEAFEY, P. C. 133
HEATON, J. 132
HELLER, F. 33
HENDRIE, J. M. 150
HENNINGER, F. A. 169
HENNINGS, A. H. 80
HENRY, W. O. 87
HEPPERLEN, H. M. 101
HERD, T. 171
HERDMAN, W. H. 53
HICKS, C. W. 205
HICKS, G. N. 199
HINE, L. C. 141
HIPPLE, A. H. 108
HITCHCOCK, W. E. 203
HOAGLAND, G. A. 182
HOAGLAND, P. 183
HOAGLAND, W. W. 182
HOCHSTETLER, F. B. 161
HOGE, W. B. 103
HOLCOMB, S. A. 57
HOLDRIDGE, G. W. 120
HOLLINGER, F. C. 220
HOLM, P. H. 189
HOLMES, E. P. 61
HOLMES, K. O. 107
HOLMES, L. D. 47
HOMAN, H. A. 278
HOMAN, W. R. 199
HOOVER, A. L. 234
HOOVER, M. A. 84
HORD, T. B. 286
HORTH, R. R. 71
HORTON, C. B. 248
HORTON, R. S. 45
HOSTETLER, B. O. 70
HOUSE, J. E. 255
HOWARD, J. A. 202
HOWARD, J. C. 203
HOWE, C. 266
HOWE, E. F. 156

Page
HOWE, E. L.....222
HOWE, R. C.....227
HOYE, F. H.....171
HOYT, R. C.....43
HUBBARD, R. D.....254
HULL, C. W.....240
HUNT, A. A.....110
HUNT, A. B.....248
HUNTER, P. J.....110
HUNTINGTON, C. S.....129
HUNTINGTON, L. C.....129
HYSON, P. C.....141
ILER, P. E.....288
IMAN, J. S.....230
JAMES, J. W.....72
JAQUITH, A. B.....214
JARDINE, W. S.....213
JEFFERIS, A. W.....28
JEFFREY, A. M.....154
JENKS, E. H.....16
JENNETTE, J.....22
JENSEN, H. P.....96
JENSEN, P.....177
JETTER, B.....236
JOHNSON, C. J.....172
JOHNSON, D. L.....31
JOHNSON, F. B.....284
JOHNSON, J. A.....213
JOHNSON, T. H.....14
JOHNSTON, A. P.....109
JOHNSTON, G. W.....137
JONAS, A. F.....87
JONES, J. H.....175
JORDON, H. G.....210
JOSLYN, G. A.....304
JOY, F. L.....174
JUDSON, F. W.....140
KARBACH, A. P.....143
KEENE, L. M.....272
KEENS, F. G.....257
KEIM, H. H.....109
KELBY, J. E.....44
KELKENNEY, J. B.....48
KELLEY, W. F.....64
KELLY, G. H.....180
KELLY, T.....94
KELLY, W. R.....25
KENNARD, C. L.....200
KENNARD, F. B.....84
KENNARD, M. J.....200
KENNARD, T. P.....167
KENNEDY, A. C.....196
KENNEDY, J. A. C.....30
KENNEDY, J. L.....26
KENNEDY, H.....196
KENNEDY, H., JR.....45
KENYON, W. J. C.....226
KESSLER, H.....245
KIBBE, M. C.....136
KIENE, G.....172
KILPATRICK, T.....289
KIMBALL, F. J.....127
KIMBALL, R. R.....296
KIMBALL, T. R.....168
KING, J. J.....156
KING, M. L.....112
KING, W. S.....252
KINSLER, J. C.....24
KIPLINGER, O. D.....148
KIRKENDALL, F. P.....145
KIRKPATRICK, J. S.....56
KITCHEN, J. B.....234
KLOPP, A. T.....284
KNAPP, E. A.....142
KNAPP, F. S.....138
KNODE, R. S.....90
KNOWLTON, F. H.....166
KNOX, J. S.....192
KOENIG, A. C.....252
KOENIG, R. W.....175
KOENIG, W. H.....289
KOPP, J.....151
KOUNTZE, C. T.....259
KOUNTZE, H.....259

Page
KOUNTZE, L. L.....259
KOUTSKY, F.....222
KRUG, A.....221
KRUG, F.....221
KRUG, F. H.....221
KRUG, W.....221
KUHN, N. A.....292
KUHNS, H. W.....17
KUHNS, L. M.....17
LAKE, F. W.....95
LAKE, G. B.....40
LAMB, W. J.....60
LAMBERT, W. C.....29
LAMBERTSON, G. M.....59
LANE, A. W.....64
LANE, H. V.....248
LANGDON, W. C.....275
LANSING, A.....245
LARSEN, J. M.....143
LAVENDER, W. R.....88
LAVERTY, J.....224
LAWRENCE, W. D.....186
LAWRIE, H.....169
LEARNED, M. L.....26
LEAVITT, H. G.....128
LEDDY, J. J.....126
LEDERLE, G. A.....253
LEDWICH, D. H.....181
LEE, H. J.....164
LEE, T. F.....36
LEHMER, J. R.....139
LEMERE, H. B.....93
LEMIST, H. T.....240
LEONARD, W. M.....189
LEUSSLER, R. A.....249
LEWIS, E. S.....144
LEWIS, E. V.....139
LEWIS, M. B.....144
LINCH, W. B.....207
LININGER, G. W.....160
LOBECK, C. O.....76
LOECHNER, W. H.....95
LOMAX, E. L.....119
LOOMIS, F. P.....242
LOOMIS, F. L.....158
LOOMIS, G. L.....69
LORD, J. P.....89
LOVE, A. J.....207
LOWE, F. B.....212
LOWE, J.....253
LOWE, J., 1853.....298
LOWE, J. G.....270
LOWER, E. K.....200
LOWRY, J. R.....131
LUCAS, W.....113
LUND, J. G.....202
LYMAN, C. W.....265
LYNCH, J. C.....78
LYNCH, J. L.....77
LYNN, W. H.....103
LYONS, G. H.....217
LYTLE, J. W.....46
MACKAY, T. J.....16
MAGNEY, G. A.....30
MAHONEY, T. J.....52
MANCHESTER, J. R.....117
MANDERSON, C. F.....54
MANN, N.....17
MAPES, B.....74
MARKEL, J. E.....234
MARLEY, C. C.....59
MARLEY, P. H.....271
MARQUETT, T. M.....57
MARSH, A. A.....263
MARSH, A. J., SR.....155
MARSH, C.....263
MARSH, F.....263
MARSH, G. W.....238
MARSH, W.....263
MARSH, W. W.....262
MARSHALL, B. F.....145
MARSHALL, E. H.....205
MARSHALL, W. P.....292
MARTIN, C. W.....202

Page
MARTIN, E....146
MARTIN, E. M....51
MARTIN, E. W....102
MARTIN, F. T. B....202
MARTIN, J. G....230
MARTIN, M. F....199
MATHEWS, T....278
MAWHINNEY, J. F....293
MAXWELL, H. E....27
MAYHEW, J. M....99
McALLASTER, B. A....117
McBRIEN, J. L....13
McCAGUE, J. L....193
McCAGUE, T. H....193
McCAIN, C. F....274
McCONNELL, F. R....158
McCORMICK, H. T....233
McCOY, F. L....32
McCULLOCH, J. H....56
McDONALD, C. G....47
McDONALD, J. W....189
McDONALD, J. W....131
McDONALD, R. C....102
McGILTON, E. G....42
McGIVERIN, F....272
McGOVERN, P. A....19
McGRATH, P. T....231
McGREW, C. F....264
McGUIRE, J....217
McHUGH, W. D....41
McKEEN, W. R., JR....118
McKENNA, J....258
McKENNA, W. T....20
McLAUGHLIN, R. A....246
McLAUGHLIN, W. R....173
McMULLEN, J. J....111
McPHERSON, T. B....229
McSHANE, F. J....173
McWHORTER, S. A....220
McWILLIAMS, C....174
MELADY, E. P....224
MELCHIORS, P....131
MELQUIST, B....176
MERCER, G. W....97
MERCER, N. S....97
MERCER, S. D....97
MERCHANTS, A. H....216
MERRIAM, N....219
METCALF, J. M....160
METZ, F., SR....287
METZ, F....287
MEYER, M....159
MICHAELSEN, W....77
MICKEL, E. P....393
MICKEY, J. H....280
MILES, C. J....216
MILROY, W. F....88
MILLARD, E....258
MILLARD, J. H....264
MILLER, C....149
MILLER, D. D....165
MILLER, F. W....196
MILLER, G. L....304
MILLER, H. C....108
MILLER, J. A....270
MILLER, J. R. C....81
MILLER, T. H....272
MOBURG, F. O....136
MOHLER, A. L....121
MONROE, J. A....119
MONTGOMERY, C. S....33
MONTMORENCY, F....115
MOORE, J. C....88
MOORE, J. D....82
MOORE, R. C....85
MOORES, F. E....75
MOORES, H. E....123
MORGAN, C. E....49
MORIARTY, F. J....265
MORSMAN, W. W....41
MORTENSEN, P....271
MULLEN, C. D....207
MULLER, F....236
MUNGER, W. H....42

Page
MUNRO, A. G....137
MURDOCK, A. H....29
MURPHY, F....260
MURPHY, M. R....229
MYERS, H. A....73
MYERS, P. B....292
NASH, E. W....246
NASH, F. A....246
NASON, A. W....110
NEALE, H. H....209
NEELY, H. D....243
NELSON, W. T....47
NEWELL, W. H....231
NEWMAN, A. A....172
NEVILLE, E. J....23
NEVILLE, J....23
NICHOLSON, G. T....79
NICHOLSON, J. W....154
NOBLE, G. W....244
NOE, A....231
NORTH, F. J....235
NORTON, F. J....209
O'BRIEN, D. J....138
O'BRIEN, T. J....235
O'CONNOR, P. J....222
O'FLYNG, I....144
O'KEEFFE, R....236
OLMSTED, R. H....32
OLNEY, D. B....225
OLSON, C....186
O'NEILL, H. E....27
ONG, A. C....297
ORCUTT, C. D....165
ORR, H. W....98
ORR, T. M....121
O'SULLIVAN, J. J....21
OWEN, F. S....93
PAFFENRATH, F. F....250
PAGE, E. C....37
PAGE, W. T....247
PALM, O. W....208
PALMER, G. H....204
PALMER, H. E....204
PANCOAST, A. C....29
PARISH, J. W....44
PARKHURST, D. S....228
PARKS, G....171
PARMELE, C. H....288
PARMER, F. D....136
PARSONS, G....172
PARTRIDGE, C. W....171
PATERSON, G....242
PATTERSON, J. M....267
PATTERSON, L. B....227
PATTON, J. A....281
PAXTON, J. L....226
PAXTON, W. A....226
PAYNE, C. T....124
PAYNE, G. H....197
PAYNE, H. B....197
PEABODY, J. H....96
PEARSALL, C. W....278
PEARSE, C. G....14
PEASE, W. E....294
PECK, E. P....218
PECK, J. P....97
PEEK, G. N....138
PENFOLD, H. J....148
PENNOCK, H. W....35
PERKINS, B. O....83
PERKINS, H. A....113
PERRY, W. J....230
PETERS, A. T....279
PETERS, H. B....235
PETERS, R. C....194
PETERSEN, W....178
PHELPS, C. J....23
PHILBIN, J. J....237
PHILBIN, P. H....237
PHILLIPS, W. C....82
PIATTI, L. J....73
PICKENS, C. H....150
PICULELL, H. C....113
PIERCE, J. L....207

Page
POLLARD, C. W. 93
POPPLETON, A. T. 55
POPPLETON, W. S. 55
PORTER, E. R. 98
PORTERFIELD, H. L. 140
POST, A. M. 67
POTTER, S. J. 135
POUND, R. 58
POUND, S. B. 58
POWELL, C. G. 129
POWELL, U. G. 125
POWER, J. 75
POYNTER, W. A. 281
PRATT, N. C. 37
PRICE, W. B. 66
PRITCHETT, G. H. 197
PROUT, F. N. 63
QUEENAN, W. H. 223
RAGAN, J. M. 72
RAINEY, C. W. 244
RALPH, J. B. 88
RAMACCIOTTI, H. L. 275
RANDALL, W. 120
RAWITZER, A. H. 159
RAYMOND, I. M. 163
REAGAN, J. E. 73
REDFIELD, J. B. 284
REDICK, J. I. 40
REDICK, O. C. 50
REDICK, W. A. 38
REED, A. L. 210
REED, B. 210
REED, H. D. 81
REED, J. S. 188
REED, W. E. 225
REES, S. 285
REESE, M. B. 60
REICHENBERG, M. A. 162
REMINGTON, A. 245
RESS, N. 81
REYNARD, J. 170
RICH, E. P. 44
RICHARDS, B. W. 208
RICHARDS, F. J. 234
RICHARDS, L. D. 83
RIEPEN, C. H. T. 281
RILEY, A. W. 95
RINE, J. A. 33
RINEHART, F. A. 296
ROBBINS, J. W. 198
ROBERTS, J. F. 229
ROBERTS, W. G. 132
ROBERTSON, B. N. 36
ROBERTSON, C. W. 159
ROBERTSON, W. M. 74
ROBINSON, C. N. 161
ROBISON, B. H. 297
ROEDER, G. 103
ROGERS, G. S. 211
ROGERS, H. M. 153
ROGERS, M. 153
ROGERS, S. E. 211
ROGERS, T. J. 153
ROGERS, W. M. 153
ROOT, A. I. 282
ROOT, H. J. 282
ROOT, J. C. 282
ROSE, H. F. 62
ROSE, W. B. 63
ROSENBERY, A. 180
ROSENZWEIG, R. 294
ROSEWATER, A. 252
ROSEWATER, C. 85
ROSEWATER, C. C. 305
ROSEWATER, E. 305
ROSEWATER, V. 305
ROUTZAHN, O. M. 82
ROWE, J. 186
ROYSE, E. 104
RUDD, A. A. 137
RUNYAN, W. 147
RUSH, S. R. 42
RUSTIN, C. B. 256
RUSTIN, F. 89

Page
RUSTIN, H. 256
RUTH, J. B. 150
RUTHERFORD, W. B. 177
RYAN, G. W. 293
RYAN, J. F. 179
SADLER, S. M. 212
SALTER, C. A. 75
SALTER, P. H. 84
SANDELL, G. A. 179
SATTLER, H. C. 232
SAUNDERS, A. 280
SAUNDERS, C. L. 191
SAUNDERS, W. A. 35
SAWHILL, J. B. 250
SCANNEL, B. J. 286
SCANNELL, R. 18
SCHAUFELBERGER, F. J. 103
SCHALL, A. 176
SCHEIDT, J. 78
SCHENCK, A. A. 252
SCHERMERHORN, A. D. 251
SCHINDEL, C. M. 94
SCHROEDER, P. C. 79
SCHWARZ, C. F. 167
SCHWEITZER, S. E. 247
SCOTT, E. H. 55
SCOTT, W. S. 254
SCRIBNER, A. W. 117
SEDGWICK, S. H. 57
SEDGWICK, T. E. 302
SEGELKE, W. 236
SELDEN, J. C. 135
SELLECK, W. A. 167
SHARP, H. 213
SHARP, J. C. 226
SHARP, L. C. 143
SHARP, W. A. 213
SHAW, T. 250
SHEEHAN, J. B. 25
SHEELY, C. G. 185
SHEETZ, A. L. 212
SHERWOOD, J. H. 200
SHIDLER, G. W. 100
SHINE, M. A. 19
SHINN, W. C. 126
SHOLES, D. V. 196
SHOLES, L. C. 196
SIMONSON, S. 77
SIMPSON, A. J. 299
SINCLAIR, H. M. 70
SIZER, E. R. 277
SLABAUGH, F. W. 112
SLABAUGH, W. H. 94
SLABAUGH, W. W. 38
SLAKER, J. 269
SLAVIN, L. 126
SMITH, A. B. 115
SMITH, A. C. 152
SMITH, A. F. 162
SMITH, C. E. 108
SMITH, C. H. 108
SMITH, C. Y. 188
SMITH, E. COMBIE 16
SMITH, E. C. 212
SMITH, ED. P. 26
SMITH, F. M. 152
SMITH, G. F. 231
SMITH, H. B. 45
SMITH, J. F. 174
SMITH, J. J. 127
SMITH, L. B. 102
SMITH, M. E. 152
SMITH, W. A. 262
SMITH, W. F. 195
SMYTH, C. J. 26
SNELL, N. Z. 65
SNYDER, J. R. 155
SOMERS, A. B. 86
SOUTHARD, F. B. 115
SPAULDING, S. K. 92
SPRATLEN, L. W. 76
ST. CLAIR, C. 28
STEBBINS, C. S. 118
STEEL, J. 243

Page
STEINHART, J. W....271
STEPHENS, H. A....187
STEPHENS, L....287
STEPHENS, W....287
STEWART, J. W....165
STEWART, R. E....279
STODDARD, H. A....136
STONECYPHER, A. L....284
STOREY, J. A....36
STOUT, J. F....53
STOUT, O. V. P....253
STRAUSS, E. A....296
STREIGHT, H. G....157
STRICKLAND, S. A....23
STRODE, J. B....60
STULL, J. S....69
STULL, W....257
SULLIVAN, E. J....137
SUMMERS, J. E., JR....86
SUNDERLAND, J. A....241
SUNDERLAND, L. T....241
SUNDERLAND, R. E....241
SUNDERLAND, W. C....220
SUTTON, A. L....38
SWANSON, D....107
SWANSON, N. P....133
TAGGART, J. A....134
TALBOT, A. R....64
TAYLOR, W. B....194
THAYER, J. M....280
THOMAS, G. F....114
THOMAS, J. W....262
THOMAS, W. A....275
THOMAS, W. H....198
THOMPSON, C. D....249
THOMPSON, D. E....206
THOMPSON, G....121
THOMPSON, N. W....297
THOMPSON, W. F....105
THOMPSON, W. H....71
THUMMEL, G. H....43
TIDBALL, C. F....238
TIDBALL, J. L....272
TIDBALL, R. M....185
TILTON, M. H....124
TOWLE, G. C....242
TOWLE, J. W....255
TOWNE, S. R....90
TOWNSEND, W. D....294
TRAVIS, H. D....67
TRESTER, L. H....239
TRESTER, M. L....239
TROUPE, A. C....38
TUCKER, F. A....249
TUKEY, A. P....195
TURNER, C....256
TURNER, C. C....256
TWAMLEY, E. C....214
TWAMLEY, J. F....219
TYLER, J., JR....168
TZSCHUCK, B....301
TZSCHUCK, G. B....305
UHL, M....303
UPDIKE, N. B....219
URQUHART, C. K....227
UTT, J. E....150
VANCE, J. H....90
VANDUSEN, J. H....50
VAN SANT, A. C....297
VAN SANT, W. B....232
VAN SLYKE, L. G....112
VAUGHN, F. W....69
VIERLING, A. J....128
VIERLING, L....128
VIERLING, R....128
VON DORN, J. E....220
VOSS, H....168
VRANEK, J....19
WAGGONER, A....228
WAGNER, A. W....142
WAITE, C. E....264
WAKELEY, E....40
WALLACE, F. H....111
WALLACE, G. G....199
WALLACE, J. H....109

Page
WALLACE, W....264
WALSH, J....216
WARE, J. D....47
WARING, G. H....247
WARREN, E. F....68
WARREN, F. A....166
WATT, J. I....178
WATTLES, G. W....262
WAUGH, M. J....166
WEAD, F. D....198
WEATHERLEY, E. S....237
WEAVER, F. L....37
WEBSTER, B. M....191
WEBSTER, J. L....41
WEBSTER, J. R....114
WELLER, C. F....162
WELLER, H. S....162
WELLMAN, E. M....48
WELLS, P. A....29
WELSH, M. E....223
WEST, J. W....34
WESTBROOK, E. S....218
WESTERFIELD, E. H....49
WESTERFIELD, H. A....190
WESTON, C....104
WETTLING, L. E....206
WHARTON, J. C....46
WHEELER, D. H....208
WHINNERY, J. C....109
WHITE, B. T....25
WHITE, F. E....300
WHITE, J. E....205
WHITE, V....240
WHITE, W. H....141
WHITE, W. S....94
WHITMORE, H. J....58
WIESE, G. A....282
WILCOX, R. S....286
WILHELMY, J. F....147
WILKINSON, A. D....100
WILLIAMS, A. L....18
WILLIAMS, M. L....188
WILLIAMSON, C. E....190
WILSON, H. H....59
WILSON, J. M....143
WINDHEIM, H. G....158
WINDHEIM, P....285
WINDSOR, H. J....233
WINNETT, H. J....98
WITHNELL, C. H....78
WITHNELL, R. N....174
WOLFENBARGER, A. G....65
WOLZ, G. F....83
WOOD, A. P....255
WOOD, B. B....260
WOOD, E. H....116
WOOD, J. S....274
WOOD, W. E....225
WOODARD, D. M....151
WOODARD, J. I....277
WOODWARD, W. A....189
WOODS, F. H....63
WOODS, G. J....233
WOODS, M. W....233
WOOLWORTH, J. M....41
WORKMAN, A. H....295
WORRALL, T. D....215
WORTHINGTON, G....18
WRIGHT, C. C....53
WRIGHT, J. B....268
WRIGHT, W. S....147
WYATT, W. A....274
WYMAN, A. V....298
WYMAN, H. F....191
WYMAN, W. H....201
YATES, H. W....265
YATES, J. T....281
YETTER, W. L....148
YOST, C. E....248
YOUNG, E....119
YOUNG, G. R....275
ZEHRUNG, F. C....235
ZERZAN, J. W....135
ZIMMAN, H. B....76

The date following some of the names indicates the time of coming to Nebraska.

E. BENJAMIN ANDREWS,
CHANCELLOR OF THE UNIVERSITY OF NEBRASKA,
LINCOLN.

CHARLES EDWIN BESSEY, L.L. D.,
STATE BOTANIST, PROFESSOR OF BOTANY AND DEAN OF THE INDUSTRIAL COLLEGE UNIVERSITY OF NEBRASKA,
LINCOLN.

WILLIAM K. FOWLER, 1883,
SUPT. PUBLIC INSTRUCTION STATE OF NEBRASKA,
LINCOLN.

JASPER L. McBRIEN, 1879.
DEPUTY STATE SUPERINTENDENT, DEAN ORLEANS COLLEGE FOUR YEARS, PRES. STATE TEACHERS ASSOCIATION 1892.
LINCOLN.

EDWIN J. BODWELL,
SUPERINTENDENT PUBLIC SCHOOLS,
DOUGLAS COUNTY,
OMAHA.

WILLIAM MEHARD DAVIDSON,
SUPT. SCHOOLS,
OMAHA.

CARROL G. PEARSE,
SUPERINTENDENT CITY SCHOOLS,
OMAHA.

THEODORE H. JOHNSON, 1893,
PRESIDENT OF OMAHA SCHOOL BOARD,
OMAHA.

J. FRANK BURGESS, 1868
SEC. BOARD OF EDUCATION,
OMAHA.

EMIL CERMAK,
PHARMACIST, MEMBER BOARD OF EDUCATION,
OMAHA.

DUNCAN FINLAYSON,
SUPT. OF SCHOOL BUILDINGS, BOARD OF EDUCATION,
OMAHA.

E. F. GRIMES,
CUSTODIAN SCHOOL SUPPLIES,
OMAHA.

EDWIN HART JENKS, D. D.,
PASTOR FIRST PRESBYTERIAN CHURCH,
OMAHA.

REV. T. J. MACKAY, 1882,
RECTOR OF ALL SAINTS CHURCH,
OMAHA.

CLYDE CLAY CISSELL,
PASTOR HANSCOM PARK M. E. CHURCH, 1899,
OMAHA.

E. COMBIE SMITH,
PASTOR FIRST METHODIST EPISCOPAL CHURCH,
OMAHA.

REV. HENRY W. KUHNS, D. D., 1858,
PIONEER LUTHERAN MISSIONARY, ORGANIZER FIRST LUTHERAN CHURCH IN NEBRASKA,
OMAHA.

LUTHER M. KUHNS,
FOUNDER OF GRACE LUTHERAN CHURCH, OMAHA, AND PASTOR FOR OVER 15 YEARS, GENERAL SECRETARY OF THE LUTHERAN LEAGUE OF AMERICA,
OMAHA.

REV. NEWTON MANN,
UNITY CHURCH,
OMAHA.

THOS, ANDERSON,
PASTOR CALVARY BAPTIST CHURCH,
OMAHA.

RT. REV. RICHARD SCANNELL,
BISHOP DIOCESE OF OMAHA,
OMAHA.

AUGUSTINE M. COLANERI,
VICAR GENERAL DIOCESE OF OMAHA SINCE 1878,
OMAHA.

RT. REV. GEORGE WORTHINGTON,
BISHOP EPISCOPAL DIOCESE OF OMAHA,
OMAHA.

RT. REV. ARTHUR L. WILLIAMS,
BISHOP COADJUTOR EPISCOPAL DIOCESE OF OMAHA,
OMAHA.

REV. MICHAEL ALLEN SHINE,
PASTOR ST. THERESA'S PRO-CATHEDRAL,
LINCOLN.

PATRICK A. McGOVERN,
PASTOR ST. PHILOMENA'S CATHEDRAL,
OMAHA.

REV. JOHN FITZPATRICK,
PASTOR HOLY FAMILY CHURCH,
OMAHA.

REV. JOHN VRANEK,
PASTOR ST. WENCESLAUS CHURCH,
OMAHA.

JOSEPH CHUNDELAK,
PASTOR OF THE CHURCH OF ASSUMPTION,
SOUTH OMAHA.

REV. JAMES AHERNE,
PASTOR ST. AGNES CHURCH,
SOUTH OMAHA.

WILLIAM THOMAS McKENNA,
PASTOR ST. MARY'S CATHOLIC CHURCH,
NEBRASKA CITY.

EMANUEL HARTIG, O. S. B., 1861,
RECTOR ST. BENEDICTS CHURCH, OLDEST CATHOLIC
CHURCH IN NEBRASKA,
NEBRASKA CITY.

EUGENE JOSEPH FEENY,
RECTOR ST. JOSEPH'S CHURCH,
AUBURN.

HENRY BEX, 1884,
PASTOR ST. FRANCIS CHURCH,
FALLS CITY.

REV. JOHN J. O'SULLIVAN,
PASTOR ST. PATRICK'S CHURCH,
FREMONT.

REV. JOHN C. CARAHER,
RECTOR ST. MARY'S CHURCH,
DAVID CITY.

REV. JOHN JENNETTE,
ST. JOSEPH HOSPITAL,
OMAHA.

VERY REV. WILLIAM CHOKA, V. G.,
OMAHA.

ALFRED DONAGHUE, 1866,
FLORIST,
OMAHA.

ALFRED DONAGHUE, JR., 1872,
FLORIST,
OMAHA.

SILAS A. STRICKLAND,
PIONEER LAWYER,
OMAHA.

CHARLES J. PHELPS,
LAWYER, PAST GRAND MASTER OF GRAND LODGE A. F. & A. M.,
SCHUYLER.

JAMES NEVILLE, 1867,
ATTY. AT LAW, EX. U. S. DISTRICT ATTY. TWO TERMS,
EX. DIST. JUDGE, OLD JUDICIAL DIST., SIX YEARS,
OMAHA.

ELMER J. NEVILLE, 1874,
ATT'Y AT LAW, OMAHA.

C. F. BRECKENRIDGE,
ATTORNEY AT LAW,
OMAHA.

CHARLES J. GREENE, 1872,
GREENE, BRECKENRIDGE & KINSLER, LAWYERS,
OMAHA.

RALPH W. BRECKENRIDGE,
GREENE, BRECKENRIDGE & KINSLER, LAWYERS,
OMAHA.

J. C. KINSLER,
GREENE, BRECKENRIDGE & KINSLER, LAWYERS,
OMAHA.

W. R. KELLY,
GENERAL SOLICITOR, UNION PACIFIC R. R.,
OMAHA.

JOHN N. BALDWIN,
GENERAL ATTORNEY, UNION PACIFIC RAILROAD CO.,
OMAHA.

BENJAMIN T. WHITE,
GENERAL ATTORNEY, NEB. & WYOMING DIVISION C. & N. W.
OMAHA.

JAMES B. SHEEAN,
ASST. GEN. ATTY. NEB.-WYOMING DIV. C. & N. W. R. R. CO.,
OMAHA.

CONSTANTINE J. SMYTH,
SMYTH & SMITH, ATTORNEY GENERAL, 1897-1901,
OMAHA.

ED. P. SMITH,
SMYTH & SMITH, LAWYERS,
OMAHA.

JOHN L. KENNEDY,
KENNEDY & LEARNED, LAWYERS, PRES. OMAHA BAR ASSOCIATION.
OMAHA.

MYRON L. LEARNED,
KENNEDY & LEARNED, LAWYERS,
OMAHA.

HENRY E. O'NEILL,
O'NEILL & GILBERT, LAWYERS,
OMAHA.

WILLIAM O. GILBERT,
O'NEILL & GILBERT, LAWYERS,
OMAHA.

JAMES W. HAMILTON,
HAMILTON & MAXWELL, LAWYERS,
OMAHA.

HENRY E. MAXWELL,
HAMILTON & MAXWELL, LAWYERS,
OMAHA.

FRANCIS A. BROGAN,
ATTORNEY AT LAW,
OMAHA.

CHARLES A. GOSS,
ATTORNEY AT LAW,
OMAHA.

CLENCY ST. CLAIR,
SWITZLER & ST. CLAIR, ATTORNEYS AT LAW,
OMAHA.

A. W. JEFFERIS,
ATTORNEY AT LAW,
OMAHA.

ARTHUR H. MURDOCK,
CITY ATTORNEY,
SOUTH OMAHA.

PERCY A. WELLS,
ATTORNEY AT LAW,
SOUTH OMAHA.

WILLIAM C. LAMBERT,
EX-CITY ATTORNEY (2 TERMS),
SOUTH OMAHA.

ARTHUR C. PANCOAST,
ATT'Y FOR BOARD OF EDUCATION, SOUTH OMAHA,
OMAHA.

JAMES P. ENGLISH,
ATTORNEY FOR DOUGLAS COUNTY,
OMAHA.

HARRY E. BURNAM,
DEPUTY COUNTY ATTORNEY,
OMAHA.

J. A. C. KENNEDY,
DEPUTY COUNTY ATTORNEY,
OMAHA.

GEORGE A. MAGNEY,
DEPUTY COUNTY ATTORNEY,
OMAHA.

DANIEL L. JOHNSON,
JOHNSON & DANIEL, ATTORNEYS AT LAW,
OMAHA.

HERBERT S. DANIEL,
JOHNSON & DANIEL, LAWYERS,
OMAHA.

FRANK CRAWFORD,
CRAWFORD & CLARKE, ATTORNEYS AND COUNSELORS AT LAW,
OMAHA.

HENRY T. CLARKE, JR.,
CRAWFORD & CLARKE, ATTORNEYS AND COUNSELORS AT LAW.
OMAHA.

HOWARD H. BALDRIGE,
BALDRIGE & DEBORD, LAWYERS,
OMAHA.

WILLIAM A. DE BORD.
BALDRIGE & DEBORD, LAWYERS,
OMAHA.

FRANK LINCOLN McCOY,
M'COY & OLMSTED, ATTORNEYS AT LAW,
OMAHA.

ROBERT H. OLMSTED,
M'COY & OLMSTED, ATTORNEYS AT LAW,
OMAHA.

CARROLL S. MONTGOMERY,
MONTGOMERY & HALL, LAWYERS,
OMAHA.

MATTHEW A. HALL,
MONTGOMERY & HALL, LAWYERS,
OMAHA.

JOHN A. RINE,
U. S. REFEREE IN BANKRUPTCY,
ATTORNEY AT LAW,
OMAHA.

FRANK HELLER,
ATTORNEY AND COUNSELOR AT LAW,
U. S. COMMISSIONER,
OMAHA.

JOEL W. WEST,
ATTORNEY AT LAW,
OMAHA.

CHAS. W. HALLER,
ATTORNEY AT LAW,
OMAHA.

JOHN O. DETWEILER,
ATTORNEY AT LAW,
STATE REPRESENTATIVE 1899-1901,
MEMBER BOARD OF EDUCATION 1902-1905,
OMAHA.

ALEX. A. ALTSCHULER,
ATTORNEY AT LAW,
PRESIDENT NATIONAL MUTUAL BOND CO.,
OMAHA.

WILLIAM A. SAUNDERS,
ATTORNEY AT LAW,
OMAHA.

EDWIN J. CORNISH,
ATTORNEY AT LAW,
OMAHA.

E. T. FARNSWORTH,
ATTORNEY AT LAW,
OMAHA.

HENRY W. PENNOCK,
ATTORNEY AT LAW,
OMAHA.

THOMAS F. LEE,
CITY PROSECUTING ATTORNEY,
ATTORNEY FOR THE TITLE GUARANTEE & TRUST CO.
OF PENNSYLVANIA (OMAHA DISTRICT),
ATTORNEY FOR AND SECRETARY OF FARRELL & CO.,
OMAHA.

BERNARD N. ROBERTSON,
ATTORNEY AT LAW,
OMAHA.

FRANK H. GAINES,
ATTORNEY AT LAW,
OMAHA.

JOHN A. STOREY,
ATTORNEY AT LAW,
OMAHA.

E. C. PAGE,
ATTORNEY AT LAW,
OMAHA.

NELSON C. PRATT,
ATTORNEY AT LAW,
OMAHA.

WILLIAM M. GILLER,
WEAVER & GILLER, LAWYERS,
OMAHA.

FRANK L. WEAVER,
WEAVER & GILLER, LAWYERS,
OMAHA.

W. W. SLABAUGH,
JUDGE 4TH JUDICIAL DISTRICT,
OMAHA.

ABRAHAM L. SUTTON,
JUDGE 4TH JUDICIAL DISTRICT,
SOUTH OMAHA.

A. C. TROUPE,
JUDGE 4TH JUDICIAL DISTRICT,
OMAHA.

WM. A. REDICK,
JUDGE 4TH JUDICIAL DISTRICT,
OMAHA.

LEROY S. ESTELLE,
JUDGE 4TH JUDICIAL DISTRICT,
OMAHA.

CHARLES T. DICKINSON,
JUDGE 4TH JUDICIAL DISTRICT,
OMAHA.

JACOB FAWCETT,
FAWCETT & ABBOTT,
LAWYERS.
SUPREME COURT COMMISSIONER,
EX-DISTRICT JUDGE,
OMAHA.

GEO. A. DAY,
JUDGE 4TH JUDICIAL DISTRICT,
EX-MEMBER SUPREME COURT COMMISSION,
OMAHA.

ELEAZER WAKELEY, 1867,
JUSTICE SUPREME COURT, TERRITORY, 1857,
MEMBER CONSTITUTIONAL CONVENTION 1871,
EX-DISTRICT JUDGE, ETC.,
OMAHA.

GEORGE W. DOANE, 1857,
DISTRICT ATTORNEY TERRITORY (1858),
MEMBER TERRITORIAL COUNCIL, 1859,
JUDGE (OLD) 3RD JUDICIAL DISTRICT,
OMAHA.

JOHN I. REDICK, 1856,
EX-FEDERAL JUDGE FOR NEW MEXICO,
EX-ATTORNEY FOR UNION PACIFIC RAILROAD CO.,
OMAHA.

GEORGE B. LAKE, 1857,
FOUR TIMES ELECTED TO TERRITORIAL LEGISLATURE,
FIRST CHIEF JUSTICE,
MEMBER CONSTITUTIONAL CONVENTION,
OMAHA.

JOHN L. WEBSTER, 1869,
LAWYER,
PRESIDENT CONSTITUTIONAL CONVENTION 1875,
OMAHA.

WESTEL W. MORSMAN,
LAWYER,
OMAHA.

JAMES M. WOOLWORTH, 1856,
FIRST CITY ATTORNEY OF OMAHA,
MEMBER CONSTITUTIONAL CONVENTION 1871,
EX-PRESIDENT AMERICAN BAR ASSOCIATION,
OMAHA.

WILLIAM D. McHUGH,
WOOLWORTH & M'HUGH, ATTORNEYS AT LAW,
FIRE AND POLICE COMMISSIONER,
OMAHA.

WILLIAM H. MUNGER,
UNITED STATES DISTRICT JUDGE,
OMAHA.

IRVING FRANKLIN BAXTER,
UNITED STATES DISTRICT ATTORNEY,
EX-DISTRICT JUDGE,
EX-COUNTY JUDGE,
OMAHA.

SYLVESTER R. RUSH,
ASSOCIATE UNITED STATES DISTRICT ATTORNEY,
OMAHA.

EDMUND G. McGILTON,
ATTORNEY AT LAW,
LIEUTENANT-GOVERNOR NEBRASKA,
OMAHA.

GEO. H. THUMMEL,
CLERK UNITED STATES CIRCUIT COURT,
OMAHA.

RICHARD C. HOYT,
CLERK UNITED STATES DISTRICT COURT,
OMAHA.

EDWARD R. DUFFIE,
ATTORNEY AT LAW,
MEMBER SUPREME COURT COMMISSION,
OMAHA.

FRANK A. BROADWELL,
CLERK DISTRICT COURT (2 TERMS),
OMAHA.

EDSON P. RICH,
RICH & CLAPP, LAWYERS,
ASSISTANT GENERAL ATTORNEY UNION PACIFIC RAILROAD,
OMAHA.

CHAS. E. CLAPP,
RICH & CLAPP, LAWYERS,
REFEREE IN BANKRUPTCY,
OMAHA.

JAMES E. KELBY,
ASSISTANT GENERAL SOLICITOR, BURLINGTON ROUTE IN NEBRASKA,
OMAHA.

JOHN W. PARISH,
PARISH & THOMAS, LAWYERS,
OMAHA.

HOWARD B. SMITH,
ATTORNEY AT LAW,
OMAHA.

RICHARD S. HORTON,
ATTORNEY AT LAW,
OMAHA.

HOWARD KENNEDY, JR.,
ATTORNEY AT LAW,
OMAHA.

BYRON G. BURBANK,
ATTORNEY AT LAW,
OMAHA.

JOHN W. LYTLE,
ATTORNEY AT LAW,
REAL ESTATE DEALER,
OMAHA.

JOHN C. WHARTON,
BAIRD & WHARTON, LAWYERS,
OMAHA.

THOMAS W. BLACKBURN,
ATTORNEY AT LAW,
OMAHA.

THOMAS DORR CRANE,
CRANE & BOUCHER, ATTORNEYS AND COUNSELORS AT LAW,
MEMBER LEGISLATURE 1893,
STATE SENATOR 1895,
OMAHA.

LOUIS D. HOLMES,
LAWYER,
OMAHA.

CHARLES GILMAN McDONALD,
ATTORNEY AT LAW,
OMAHA.

JOHN D. WARE,
ATTORNEY AT LAW,
OMAHA.

WILLIAM T. NELSON,
LAWYER AND AUTHOR,
OMAHA.

CHARLES H. BALLIET, 1888,
ATTORNEY AT LAW,
OMAHA.

JAMES B. KELKENNEY,
ATTORNEY AT LAW,
OMAHA.

EDWARD M. WELLMAN,
ATTORNEY AT LAW,
PRESIDENT WALTERS COMMERCIAL AGENCY,
OMAHA.

LOUIS BERKA,
POLICE JUDGE,
OMAHA.

ELLERY H. WESTERFIELD,
ATTORNEY AT LAW,
OMAHA.

CHARLES BATTELLE, 1887,
ATTORNEY AT LAW,
OMAHA.

JAMES H. ADAMS,
ADAMS & MORGAN, ATTYS. AT LAW,
OMAHA.

CHARLES ELLSWORTH MORGAN,
ADAMS & MORGAN, ATTORNEYS AND COUNSELLORS,
OMAHA.

OAK CHATHAM REDICK,
ATTORNEY AT LAW,
OMAHA.

CHARLES S. ELGUTTER, 1868,
ATTY. AT LAW, MEM. SCHOOL BOARD '91-'93, DIRECTOR AND ATTY. OF THE OMAHA AUDITORIUM CO.,
OMAHA.

JAMES H. VANDUSEN, 1887,
LAWYER, ATTY. FOR SOUTH OMAHA, LIVE STOCK EXCHANGE,
OMAHA.

THOMAS CREIGH, 1873,
LAWYER, GEN. ATTY. FOR CUDAHY PACKING CO.,
SOUTH OMAHA.

EDMUND M. BARTLETT,
BARTLETT, DUNDEY & MARTIN, LAWYERS,
OMAHA.

CHARLES L. DUNDEY,
BARTLETT, DUNDEY & MARTIN, LAWYERS,
OMAHA.

EDWARD M. MARTIN,
BARTLETT, DUNDEY & MARTIN, LAWYERS,
OMAHA.

A. G. ELLICK,
LAWYER,
OMAHA.

H. C. BROME,
BROME & BURNET, LAWYERS,
OMAHA.

A. H. BURNET,
BROME & BURNET, LAWYERS,
OMAHA.

ISAAC E. CONGDON,
LAWYER,
OMAHA.

TIMOTHY J. MAHONEY,
LAWYER,
OMAHA.

CARL C. WRIGHT,
WRIGHT & STOUT, CITY ATTORNEY,
OMAHA.

JOHN F. STOUT,
WRIGHT & STOUT, ASST. ATTY. OF MISSOURI PACIFIC RY. CO.,
OMAHA.

WILLIAM H. HERDMAN,
ASST. CITY ATTORNEY, REFEREE IN BANKRUPTCY,
OMAHA.

ISAAC R. ANDREWS,
LAWYER,
OMAHA.

JOHN C. COWIN,
LAWYER,
OMAHA.

CHAS. F. MANDERSON, 1874,
EX. U. S. SENATOR, GEN. SOLICITOR BURLINGTON ROUTE,
OMAHA.

WILLIAM J. CONNELL, 1867,
LAWYER,
OMAHA.

LYSLE I. ABBOTT, 1873,
FAWCETT & ABBOTT, LAWYERS,
OMAHA.

ANDREW T. POPPLETON, 1854,
SPEAKER NEBRASKA HOUSE OF REPRESENTATIVES 1857, MAYOR OF OMAHA 1858, GEN. ATTY. UNION PACIFIC R. R. 1863 TO 1888,
OMAHA.

W. S. POPPLETON,
ATTORNEY AT LAW,
OMAHA.

LODOWICK F. CROFOOT,
CROFOOT & SCOTT, LAWYERS,
OMAHA.

EDGAR H. SCOTT,
CROFOOT & SCOTT, LAWYERS,
OMAHA.

AUGUSTUS HALL, Pioneer,
SECOND CHIEF JUSTICE OF TERRITORY, MEMBER OF CONGRESS FROM IOWA,
OMAHA.

R. S. HALL, Pioneer,
HALL & MCCULLOCH, LAWYERS,
OMAHA.

JAMES H. McCULLOCH,
HALL & MCCULLOCH, ATTYS. AT LAW,
OMAHA.

JOHN S. KIRKPATRICK, 1872,
LAWYER, SUPREME COURT COMMISSIONER,
LINCOLN.

JOHN B. BARNES, 1871,
JUDGE SUPREME COURT, FIRST DIST. ATTY. OLD 6TH DIST., 1875, DIST. JUDGE SAME DIST. UNTIL 1884, SUPREME COURT COMMISSIONER 1902-1903,
LINCOLN.

SAMUEL H. SEDGWICK,
JUDGE OF THE SUPREME COURT, EX. SUPREME COURT COMMISSIONER, EX. JUDGE OF THE 5TH JUDICIAL DISTRICT,
YORK.

T. M. MARQUETT,
FORMERLY ATTY. GEN. B. & M. R. R., STATE SENATOR & MEMBER OF CONGRESS.

SILAS A. HOLCOMB, 1879,
CHIEF JUSTICE SUPREME COURT NEBRASKA, EX-GOVERNOR OF NEBRASKA,
LINCOLN.

STEPHEN BOSWORTH POUND, 1866,
EX-JUDGE DISTRICT COURT, MEMBER CONSTITUTIONAL CONVENTION,
LINCOLN.

ROSCOE POUND, 1870,
DEAN OF THE COLLEGE OF LAW, UNIVERSITY OF NEBRASKA, FORMER COMMISSIONER SUPREME COURT,
LINCOLN.

HOWARD JAMES WHITMORE,
ATTY. AT LAW, EX-POLICE JUDGE, NATIONAL BANK EXAMINER 1894-99.
LINCOLN.

ALLEN W. FIELD, 1863,
ATTORNEY AT LAW,
LINCOLN.

FRANK M. HALL, 1871,
HALL & MARLEY, LAWYERS,
LINCOLN.

GENIO M. LAMBERTSON, 1871,
ASST. U. S. TREASURER, U. S. DIST. ATTY. 8 YEARS,
COUNSEL FOR RECEIVERS OF U. P. R. R. CO., ETC.,
LINCOLN.

CARLTON C. MARLEY, 1872,
HALL & MARLEY, LAWYERS, U. S. COMMISSIONER,
LINCOLN.

HENRY H. WILSON, 1871,
LAWYER, FOR 15 YEARS LECTURER IN LAW DEPT.
UNIVERSITY OF NEBRASKA,
LINCOLN.

JESSE B. STRODE, 1879,
LAWYER, 1ST DIST. ATTY. OLD 2D DIST., JUDGE 3D JUDICIAL DIST., MEMBER 54TH & 55TH CONGRESS.
LINCOLN.

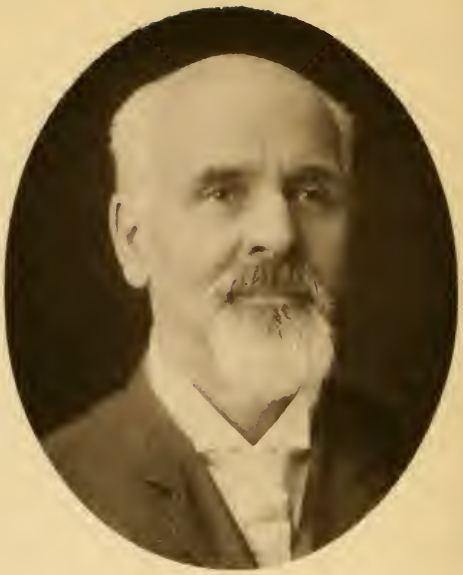

WALTER J. LAMB, 1868,
LAWYER,
LINCOLN.

MANOAH B. REESE, 1871,
MEMBER CONSTITUTIONAL CONVENTION 1875, DIST. ATTY. OLD 4TH JUD. DIST. 1876-82, JUDGE SUPREME COURT 1883-1900, DEAN COLLEGE OF LAW UNIVERSITY OF NEBRASKA 1893-1904, GRAND MASTER MASON 1887.
LINCOLN.

JEFFERSON H. BROADY, 1867,
ATTY. AT LAW, MEMBER CONSTITUTIONAL CONVENTION, JUDGE DIST. COUNTY 8 YEARS, DIST. ATTY. 1ST ELECTION 1875.
LINCOLN.

ALBERT J. CORNISH, 1881,
JUDGE 3RD JUDICIAL DIST.,
LINCOLN.

EDWARD P. HOLMES, 1867,
JUDGE 3RD. JUDICIAL DIST., REGENT STATE UNIVERSITY 1884, MEMBER LEG. 1885,
LINCOLN.

JAMES L. CALDWELL, 1878,
COUNTY ATTY, LANCASTER CO.,
LINCOLN.

LINCOLN FROST,
JUDGE 3RD. JUD. DIST.,
LINCOLN.

CHARLES S. ALLEN, 1882,
ATTY. AT LAW, REGENT UNIVERSITY OF NEBRASKA,
LINCOLN.

PAUL FENIMORE CLARK, 1880,
CLARK & ALLEN, LAWYERS, SPEAKER HOUSE REP. 1899,
LINCOLN.

WILMER B. COMSTOCK,
ATTORNEY AT LAW,
LINCOLN.

HALLECK F. ROSE,
ATTORNEY AT LAW,
LINCOLN.

FRANK N. PROUT,
ATTY. GEN. STATE NEBRASKA,
LINCOLN.

NORRIS BROWN, 1888,
DEPUTY ATTY. GEN. STATE NEBRASKA,
LINCOLN.

WILLIAM BRANDON ROSE, 1889,
ASS'T ATT'Y GEN. STATE NEBRASKA,
LINCOLN.

FRANK H. WOODS, 1883,
ATTORNEY AT LAW,
LINCOLN.

ADOLPHUS R. TALBOT, 1883,
HEAD CONSUL MODERN WOODMEN OF THE WORLD,
STATE SENATOR TWO TERMS, PRES. STATE
SENATE 1896-97,
LINCOLN.

ARTHUR W. LANE, 1885,
ATTORNEY AT LAW,
LINCOLN.

WILLIAM F. KELLEY, 1887,
LAWYER,
LINCOLN.

THOMAS J. DOYLE, 1884,
LAWYER,
LINCOLN.

NOVIA Z. SNELL, 1865,
SAWYER & SNELL, LAWYERS, PRESIDENT SECURITY MUTUAL LIFE INSURANCE COMPANY,
LINCOLN.

GEORGE W. BERGE, 1890,
LAWYER,
LINCOLN.

CLAUDE COPLEY FLANSBURG, 1879,
FLANSBURG & WILLIAMS, LAWYERS,
LINCOLN.

ANDREW G. WOLFENBARGER, 1877,
COUNSELLOR AT LAW, PRES. NEBRASKA IRRIGATION ASSOCIATION,
LINCOLN.

WILLIAM B. PRICE, 1889,
LAWYER, EX-DEP'T. STATE AUDITOR, INSURANCE DEPT.
LINCOLN.

D. J. FLAHERTY,
LAWYER, DEPUTY CITY ATTORNEY,
LINCOLN.

CAPT. P. JAMES COSGRAVE, 1884,
ATTORNEY AT LAW, POLICE JUDGE, LATE CAPT. 1ST NEBRASKA U. S. VOLUNTEERS,
LINCOLN.

ELLIOTT J. CLEMENTS, 1884,
LAWYER, EX-COUNTY ATTORNEY VALLEY COUNTY,
LINCOLN.

GEORGE BELL FRANCE, 1868,
ATTORNEY AT LAW, THIRTY-THIRD DEGREE MASON,
YORK.

A. M. POST,
LAWYER, EX-CHIEF JUSTICE SUPREME COURT,
COLUMBUS.

SAMUEL M. CHAPMAN, 1865,
ATTORNEY AT LAW,
PLATTSMOUTH.

HARVEY D. TRAVIS,
ATTORNEY AT LAW,
PLATTSMOUTH.

L. S. HASTINGS, 1878,
ATTY. AT LAW, COUNTY ATTY. TWO TERMS, MEMBER SENATE 19TH DIST.
DAVID CITY.

MONROE LELAND HAYWARD, 1867,
LAWYER, FARMER & STOCK RAISER, SERVED IN 5TH N. Y. CAV. WAR OF REBELLION, ELECTED U. S. SENATOR 1899, DIED SAME YEAR,
NEBRASKA CITY.

EDWIN FORCE WARREN, 1868,
ATTORNEY AT LAW, THIRTY-THIRD DEGREE MASON,
NEBRASKA CITY.

WILLIAM HAYWARD,
LAWYER, COUNTY JUDGE OTOE CO., 1902-04, CAPT. 2D NEBRASKA INF. U. S. V., COLONEL 2D REGIMENT N. N. G.,
NEBRASKA CITY.

ARTHUR KENT DAME,
ATTORNEY, AUTHOR OF "DAME ON PROBATE AND ADMINISTRATION,"
FREMONT.

JOHN SMITH STULL, 1871,
ATTY. AT LAW, JUDGE OF FIRST JUDICIAL DIST. 1895 TO 1904.
AUBURN.

FRED W. VAUGHAN,
LAWYER, PAST GRAND COMMANDER, KNIGHTS TEMPLAR OF NEBRASKA,
FREMONT.

GEORGE L. LOOMIS, 1876,
ATTY. AT LAW, MEMBER LEGISLATURE 1901-1904,
FREMONT.

ELISHA C. CALKINS, 1873,
LAWYER, REGENT UNIVERSITY OF NEBRASKA, EX-STATE SENATOR,
KEARNEY.

HECTOR M. SINCLAIR, 1873,
LAWYER, EX-DISTRICT ATTORNEY, EX-JUDGE DIST. COURT, ETC.,
KEARNEY.

BRUNO O. HOSTETLER, 1887,
JUDGE 12TH JUDICIAL DIST., EX-MAYOR TWO TERMS,
KEARNEY.

JOHN N. DRYDEN, 1875,
LAWYER,
KEARNEY.

WILLIAM GASLIN, 1868,
LAWYER, JUDGE DIST. COURT 16 YEARS, CITY ATTORNEY, ETC.,
KEARNEY.

WILLIAM H. THOMPSON, 1881,
LAWYER,
GRAND ISLAND.

RICHARD C. GLANVILLE, 1872,
LAWYER, SUPREME COURT COMMISSIONER,
GRAND ISLAND.

RALPH R. HORTH, 1872,
LAWYER,
GRAND ISLAND.

JNO. M. RAGAN, 1878,
LAWYER, PRES. 1ST NAT'L. BANK, ELWOOD, EX-MEM.
SUPREME COURT COMMISSION,
HASTINGS.

ROBERT A. BATTY, 1873,
LAWYER,
HASTINGS.

JOHN W. JAMES, 1888,
LAWYER.
HASTINGS.

HARRY S. DUNGAN, 1872,
LAWYER, COUNTY JUDGE, ADAMS COUNTY,
HASTINGS.

HUGH A. MYERS,
MYERS & TEN EYCK, ATTYS. AT LAW,
OMAHA.

JOHN CRANDALL HARTIGAN,
ATTY. AT LAW, LIEUT. SPANISH-AM. WAR, EX-MAYOR,
FAIRBURY.

LOUIS J. PIATTI,
ATTY. AT LAW,
OMAHA.

JOHN E. REAGAN,
ATTORNEY,
OMAHA.

BURT MAPES, 1885,
MAPES & HAZEN, LAWYERS,
NORFOLK.

JOHN R. HAYS, 1886,
POWERS & HAYS, ATT'YS AT LAW,
NORFOLK.

WILLIAM M. ROBERTSON, 1874,
LAWYER, MEMBER CONSTITUTIONAL CONVENTION 1875,
NORFOLK.

FAYETTE I. FOSS, 1878,
ATTY. AT LAW,
CRETE.

FRANK E. MOORES,
MAYOR CITY OF OMAHA, 3 TERMS, CLERK DIST. COURT, 8 YEARS,
OMAHA.

JOHN J. DONOHUE,
CHIEF OF POLICE,
OMAHA.

CHARLES A. SALTER,
CHIEF OF FIRE DEPT.,
OMAHA.

JOHN POWER, 1871,
SHERIFF DOUGLAS CO., 3RD TERM,
OMAHA.

WILLIAM HENRY ELBOURN,
CITY CLERK, OMAHA,
OMAHA.

HARRY B. ZIMMAN,
PRES. CITY COUNCIL, CHAIRMAN JUDICIARY COM.,
OMAHA.

CHARLES O. LOBECK,
STATE SENATOR, 1893, CITY COUNCILMAN, 1897-1903,
2 TERMS, CITY COMPTROLLER, 1903-1906.
OMAHA.

LEE W. SPRATLEN, 1873,
B. & M. R. R., FIRE & POLICE COMMR.,
OMAHA.

SAMUEL SIMONSON,
DEPUTY CITY CLERK,
OMAHA.

FREDERICK H. COSGROVE,
DEPUTY CITY COMPTROLLER,
OMAHA.

WALDEMAR MICHAELSEN,
CITY ELECTRICIAN,
OMAHA.

JOHN L. LYNCH,
CITY PLUMBING INSPECTOR,
OMAHA.

JOHN C. LYNCH,
CITY GAS INSPECTOR,
OMAHA.

JOSEPH SCHEIDT,
CITY BOILER INSPECTOR,
OMAHA.

THOMAS FALCONER, 1867,
ASST. BUILDING INSPECTOR, ROYAL DEPUTY ORDER SCOTTISH CLANS,
OMAHA.

CHARLES H. WITHNELL,
CITY BUILDING INSPECTOR,
OMAHA.

PETER M. BACK, 1871,
COUNCILMAN 1892-1896, 1903-1906,
OMAHA.

P. C. SCHROEDER, 1887,
CITY COUNCILMAN,
OMAHA.

GEORGE TAYLOR NICHOLSON,
EMBER CITY COUNCIL, SUPT. FREE MASONS' HOME,
OMAHA.

ROBERT WILLIAM DYBALL,
MFG. CONFECTIONER, MEMBER CITY COUNCIL 1903-
1906,
OMAHA.

ROBERT O. FINK,
COUNTY TREAS. DOUGLAS CO.,
OMAHA.

JOHN C. DREXEL,
COUNTY CLERK,
OMAHA.

AUGUST H. HENNINGS,
TREAS. CITY AND SCHOOL DIST.,
OMAHA.

I. L. BEISEL,
DEPUTY CITY TREASURER,
OMAHA.

HARRY P. DEUEL, 1859,
REGISTER OF DEEDS,
OMAHA.

HARRY D. REED, 1876,
COUNTY ASSESSOR,
OMAHA.

NICHOLAS RESS, 1885,
SHERIFF LANCASTER CO., FOR 8 YEARS DEPUTY COUNTY
SHERIFF,
LINCOLN.

JOSEPH R. C. MILLER, 1875,
ASSESSOR LANCASTER CO., EX-POSTMASTER,
DENTON,
LINCOLN.

WILLIAM C. PHILLIPS, 1871,
CLERK OF DISTRICT COURT, LANCASTER COUNTY, 2 TERMS,
LINCOLN.

WALTER L. DAWSON, 1873,
CLERK LANCASTER COUNTY,
LINCOLN.

JESSE D. MOORE, 1870,
REGISTER OF DEEDS, LANCASTER COUNTY,
LINCOLN.

OLEN M. ROUTZAHN, 1884,
CHIEF OF POLICE, EX-DEPUTY SHER. LANCASTER CO.,
LINCOLN.

L. D. RICHARDS, 1868,
FREMONT.

GEORGE W. E. DORSEY,
REP. IN CONGRESS FROM 1885-1891,
FREMONT.

GEORGE F. WOLZ,
CATERER, MAYOR OF CITY 1903-1904,
FREMONT.

B. O. PERKINS, 1869,
EX-COUNTY JUDGE 2 TERMS, EX-MAYOR 2 TERMS,
DAVID CITY.

FRANK B. KENNARD, M. D., 1858,
OMAHA.

P. HAROLD SALTER, M. D.,
NORFOLK.

JAMES MOTHE BORGLUM, 1869,
PHYSICIAN AND SURGEON,
OMAHA.

MAURICE A. HOOVER, M. D., 1883,
MAJOR SURGEON 2ND NEB. V. I., SPANISH-AMERICAN WAR,
KEARNEY, NEB.

CHARLES ROSEWATER, M. D.,
OMAHA.

W. H. CHRISTIE, M. D.,
PIONEER,
OMAHA.

BENJAMIN FRANKLIN CRUMMER, M. D.,
OMAHA.

RICHARD C. MOORE, M. D.,
PIONEER,
OMAHA.

WELLINGTON S. GIBBS, M. D.,
OMAHA.

GEO. H. BICKNELL, M. D.,
OMAHA.

ANDREW B. SOMERS, M. D.,
OMAHA.

JNO. E. SUMMERS, Jr., M. D.,
OMAHA.

AUGUST FREDERICK JONAS,
PHYSICIAN,
OMAHA.

WALTER O. HENRY,
PHYSICIAN,
OMAHA.

F. E. COULTER,
PHYSICIAN,
OMAHA.

BYRON B. DAVIS,
PHYSICIAN,
OMAHA.

WILLIAM ROBERT LAVENDER,
PHYSICIAN,
OMAHA.

J. C. MOORE,
PHYSICIAN,
OMAHA.

J. B. RALPH,
PHYSICIAN,
OMAHA.

WILLIAM F. MILROY,
PHYSICIAN,
OMAHA.

PAUL GROSSMAN,
PHYSICIAN,
OMAHA.

JOHN P. LORD,
PHYSICIAN,
OMAHA.

FREDERICK RUSTIN,
PHYSICIAN,
OMAHA.

CHARLES C. ALLISON,
PHYSICIAN,
OMAHA.

JOHN H. VANCE,
PHYSICIAN,
OMAHA.

AARON W. EDMISTON,
PHYSICIAN,
OMAHA.

SOLON R. TOWNE,
PHYSICIAN,
OMAHA.

ROBERT S. KNODE,
PHYSICIAN,
OMAHA.

D. C. BRYANT,
PHYSICIAN,
OMAHA.

HENRY LESLIE BURRELL,
PHYSICIAN,
OMAHA.

ROBERT EMMETT ESKILDSON,
PHYSICIAN,
OMAHA.

CHAS. F. CLARK, 1891,
PHYSICIAN,
OMAHA.

S. K. SPAULDING,
PHYSICIAN,
OMAHA.

D. A. FOOTE,
PHYSICIAN,
OMAHA.

H. P. HAMILTON,
PHYSICIAN,
OMAHA.

J. M. AIKIN,
PHYSICIAN.
OMAHA.

CHARLES W. POLLARD,
PHYSICIAN,
OMAHA.

FRANK S. OWEN,
PHYSICIAN,
OMAHA.

ALBERT P. CONDON,
PHYSICIAN,
OMAHA.

HENRY B. LEMERE,
PHYSICIAN,
OMAHA.

WILLIAM S. WHITE, 1886,
PHYSICIAN,
SOUTH OMAHA.

WARREN H. SLABAUGH,
PHYSICIAN,
SOUTH OMAHA.

CHARLES M. SCHINDEL,
PHYSICIAN,
SOUTH OMAHA.

THOMAS KELLY,
PHYSICIAN,
SOUTH OMAHA.

FREDERICK W. LAKE,
PHYSICIAN,
OMAHA.

WILLIAM HENRY LOECHNER,
PHYSICIAN,
BENSON.

ANDREW W. RILEY, 1888,
PHYSICIAN,
OMAHA.

AUGUSTUS D. CLOYD, 1886,
SOVEREIGN PHYSICIAN WOODMEN OF THE WORLD,
OMAHA.

VICTOR H. COFFMAN, M. D., 1867,
LATE SURGEON 34TH IOWA INFANTRY VOLUNTEERS,
OMAHA.

WEIR D. COFFMAN, 1880,
ALUMNUS CREIGHTON UNIVERSITY, CLASS '92,

JAMES H. PEABODY, 1864,
PHYSICIAN,
OMAHA.

HANS PETER JENSEN,
PHYSICIAN,
OMAHA.

JAMES P. PECK, M. D.,
PIONEER,
OMAHA.

SAMUEL D. MERCER, M. D., 1866,
OMAHA.

NELSON S. MERCER, M. D., 1874,
OMAHA.

GEORGE W. MERCER,
B. S., YALE, '92, BORN IN OMAHA, 1872, DIED 1904,
SEC'Y S. D. MERCER COMPANY, SEC'Y AND MGR.
MERCER CHEMICAL CO., 5 YEARS MEMBER
CITY COUNCIL.

ROBERT GILMORE, M. D.,
OMAHA.

ELMER R. PORTER, M. D.,
OMAHA.

H. WINNETT ORR,
PHYSICIAN AND SURGEON, EDITOR WESTERN MEDICAL REVIEW, LECTURER HISTORY OF MEDICINE UNIVERSITY OF NEBRASKA,
LINCOLN.

HUDSON J. WINNETT,
PHYSICIAN AND SURGEON, EX-MAYOR,
LINCOLN.

BENJAMIN FRANKLIN BAILEY,
EX-PRESIDENT AMERICAN INSTITUTION OF HOMOEOPATHY, PRESIDENT NEBRASKA STATE BOARD OF HEALTH,
LINCOLN.

JOHN MILLS MAYHEW,
PHYSICIAN AND SURGEON,
LINCOLN.

JOHN MARTIN BIRKNER,
PHYSICIAN AND SURGEON, CAPTAIN COMMANDING HOSPITAL CORPS, N. N. G.,
LINCOLN.

ROBERT EMMETT GIFFIN, M. D.,
MAJ. AND CHIEF SURGEON U. S. V., MAJOR AND BRIGADE SURGEON N. N. G.,
LINCOLN.

JOHN T. HAY, M. D.,
ASSISTANT SUPT. OF NEBRASKA HOSPITAL FOR THE INSANE,
LINCOLN.

JAMES LEON GREENE, M. D.,
SUPT. OF NEBRASKA HOSPITAL FOR THE INSANE,
LINCOLN.

A. D. WILKINSON, M. D.,
SEC'Y NEBRASKA STATE MEDICAL ASS'N.,
LINCOLN.

GEORGE W. SHIDLER, M. D., 1878,
YORK.

HARRY M. HEPPERLEN, M. D.,
BEATRICE.

GEORGE HENRY BRASH, M. D.,
SECRETARY NEBRASKA STATE BOARD OF HEALTH,
BEATRICE.

CHESTER D. BARNES, M. D.,
TECUMSEH.

TRUMAN EDWARD FAIRALL, 1879,
PHYSICIAN AND SURGEON,
TECUMSEH.

LEANDER B. SMITH, 1867,
PHYSICIAN & SURGEON,
FREMONT.

ROBERT CAMERON McDONALD,
PHYSICIAN & SURGEON,
FREMONT.

EDWIN WILDER MARTIN,
PHYSICIAN & SURGEON,
FREMONT.

CARROLL D. EVANS, M. D.,
SURGEON U. P. R. R. CO.,
COLUMBUS.

GEORGE ROEDER, M. D., 1861,
CAPT. 2ND REG. SPANISH-AMERICAN WAR, CHIEF SURGEON ST. FRANCIS HOSPITAL, U. S. EXAMINING SURGEON,
GRAND ISLAND, NEBR.

WILMER B. HOGE, M. D., 1886,
LOCAL SURGEON U. P. & ST. JOE & G. I. R. R.'S,
GRAND ISLAND, NEBR.

WILLIAM H. LYNN, M. D.,
HASTINGS.

FREDERICK J. SCHAUFELBERGER, M. D., 1884,
HASTINGS.

GEORGE D. FOLLMER, 1871,
COMMISSIONER PUBLIC LANDS AND BLDGS., 2 TERMS, EX-COUNTY TREASURER NUCKOLLS COUNTY, 8 YEARS, LINCOLN.

CHARLES WESTON, 1885,
STATE AUDITOR, FORMER MEMBER BOARD REGENTS UNIVERSITY OF NEBRASKA, LINCOLN.

EDWARD ROYSE, 1878,
SECY. STATE BANKING BOARD, EX-DEPT. COMMISSIONER PUBLIC LANDS AND BUILDINGS, 1895-96, PRESIDENTIAL ELECTOR, 1900, LINCOLN.

BARRETT BUSH, 1888,
COMMISSIONER OF LABOR STATE OF NEBRASKA, OMAHA.

JOHN DAVIS, 1871,
SEC'Y STATE BOARD CHARITIES AND CORRECTION,
EX-CLERK PAWNEE COUNTY, 1878-82.
LINCOLN.

EDWARD A. CHURCH, 1869,
OIL INSPECTOR STATE OF NEBRASKA,
LINCOLN.

GEORGE L. CARTER, 1890,
GAME AND FISH COMMISSIONER STATE NEBRASKA,
LINCOLN.

WILLIAM F. THOMPSON, 1873,
FOOD COMMISSIONER STATE OF NEBRASKA,
LINCOLN.

GEORGE ANTHIS, 1878,
DEPUTY AUDITOR PUBLIC ACCOUNT STATE NEBRASKA,
EX-DEPUTY TREASURER DOUGLAS COUNTY
14 YEARS,
LINCOLN.

FRED W. MILLER, 1864,
DEPUTY SECRETARY STATE,
LINCOLN.

HEMAN A. BABCOCK, 1872,
DEPUTY STATE TREASURER, AUDITOR 1885-88 INCLUSIVE, DEPUTY AUDITOR (INSUR. DEPT. 6 YEARS)
LINCOLN.

HENRY M. EATON, 1879,
DEPT. COMMISSIONER PUBLIC LANDS AND BUILDINGS,
LINCOLN.

JACOB FISHER, 1877,
POSTMASTER HASTINGS, MAYOR HASTINGS, 4 YEARS, HASTINGS.

KERSEY O. HOLMES, 1886,
FOR 20 YEARS ATTY. AT LAW IN IA., DIRECTOR OF CITY NAT'L BANK, ETC., POSTMASTER, KEARNEY.

DANIEL SWANSON,
MEMBER LEGISLATURE 1900-1902, POSTMASTER, FREMONT.

FRED J. ETTER,
POSTMASTER, SOUTH OMAHA.

CHARLES E. SMITH, D. D. S.,
OMAHA.

A. HUGH HIPPLE, D. D. S., 1892,
OMAHA.

HOWARD C. MILLER, D. D. S., 1880,
POSTMASTER,
GRAND ISLAND, NEBR.

C. H. SMITH,
POSTMASTER,
PLATTSMOUTH.

J. C. WHINNERY, 1882,
DENTIST,
WHINNERY & WALLACE,
OMAHA.

JOHN HERMAN WALLACE,
DENTIST,
WHINNERY & WALLACE,
OMAHA.

H. H. KEIM,
DENTIST,
OMAHA.

A. P. JOHNSTON,
DENTIST,
OMAHA.

A. W. NASON,
DENTIST,
OMAHA.

ALFRED ANIAS HUNT,
DENTIST,
OMAHA.

PERCY JAMES HUNTER,
DENTIST,
OMAHA.

P. T. BARBER,
DENTIST,
OMAHA.

WALTER CHASE DEAN,
DENTIST,
OMAHA.

FRANK H. WALLACE,
DENTIST,
OMAHA.

J. J. McMULLEN,
DENTIST,
OMAHA.

FRED V. CONNER,
DENTIST,
OMAHA.

FRANK W. SLABAUGH,
DENTIST,
OMAHA.

W. N. DARWOOD,
DENTIST,
OMAHA.

LESLIE GUY VAN SLYKE,
DENTIST,
SOUTH OMAHA.

MARCUS LINDSEY KING,
DENTIST.
SOUTH OMAHA.

HIRAM C. PICULELL,
COMMERCIAL FREIGHT AGENT BALTIMORE & OHIO RAILROAD CO.,
OMAHA.

W. M. BUCKNUM,
AGENT STAR UNION LINE PENNSYLVANIA RAILROAD, PENNSYLVANIA CO.,
OMAHA.

HARRY AMES PERKINS,
COMMERCIAL AGENT CHICAGO, ROCK ISLAND & PACIFIC RAILWAY,
OMAHA.

WILLIAM LUCAS,
DISTRICT SUPERINTENDENT THE PULLMAN CO.,
OMAHA.

GEORGE FRANKLIN BIDWELL,
OMAHA.
GENERAL MANAGER FREMONT, ELKHORN & MISSOURI VALLEY RAILROAD, 1896-1903,
MANAGER NEBRASKA & WYOMING DIVISION CHICAGO & NORTHWESTERN RAILROAD, 1903,

HENRY CLAY CHEYNEY,
GENERAL AGENT CHICAGO & NORTHWESTERN RAILROAD,
OMAHA.

JOHN R. WEBSTER,
GENERAL MANAGER OMAHA BRIDGE & TERMINAL RAILROAD CO.,
GENERAL AGENT ILLINOIS CENTRAL RAILROAD,
OMAHA.

GEORGE FRANCIS THOMAS,
OMAHA.
GENERAL AGENT CHICAGO & GREAT WESTERN RAILWAY,

A. B. SMITH,
FIRST ASSISTANT GENERAL FREIGHT AGENT
BURLINGTON ROUTE,
OMAHA.

FREDERICK MONTMORENCY,
ASSISTANT GENERAL FREIGHT AGENT BURLINGTON
& MISSOURI RIVER RAILROAD (IN NEBRASKA),
OMAHA.

EDWARD CLARKE, 1871,
FREIGHT CLAIM AGENT BURLINGTON & MISSOURI
RIVER RAILROAD (IN NEBRASKA),
OMAHA.

FRANK BISHOP SOUTHARD, 1890,
AUDITOR PASSENGER ACCOUNTS UNION PACIFIC
RAILROAD CO.,
OMAHA.

FRANK D. BROWN, 1868,
LOCAL TREASURER UNION PACIFIC RAILROAD CO.,
OMAHA.

DYER O. CLARK, 1868,
SUPERINTENDENT COAL SERVICE UNION PACIFIC
RAILROAD CO.,
OMAHA.

RICHMOND ANDERSON, 1883,
AUDITOR DISBURSEMENTS UNION PACIFIC
RAILROAD CO.,
OMAHA.

ELMER H. WOOD, 1889,
GENERAL FEEIGHT AGENT UNION PACIFIC
RAILROAD CO.,
OMAHA.

ARTHUR W. SCRIBNER,
TAX COMMISSIONER U. P. R. R. CO.,
OMAHA.

JOHN R. MANCHESTER,
GENERAL CLAIM AGENT U. P. R. R. CO.,
OMAHA.

BIRDSALL ALLEN McALLASTER,
LAND COMMISSIONER U. P. R. R. CO.,
OMAHA.

GERRIT FORT,
ASS'T GEN. PASS. AG'T U. P. R. R. CO.,
OMAHA.

CHARLES SUMNER STEBBINS, 1870,
ASSISTANT TO GENERAL AUDITOR U. P. R. R. CO. AND AFFILIATED LINES,
OMAHA.

WILLIAM A. DEUEL, 1866,
SUPERINTENDENT NEBRASKA DIVISION U. P. R. R. CO.,
OMAHA.

JOHN WILLIAM GRIFFITH, 1884,
PURCHASING AGENT U. P. R. R. CO.,
OMAHA.

WILLIAM R. McKEEN, JR.,
SUP'T MOTIVE POWER & MACHINERY, U. P. R. R. CO.,
OMAHA.

ERASTUS YOUNG,
GEN. AUD. U. P. R. R. CO., OREGON SHORT LINE R. R. CO., THE OREGON R. R. & NAVIGATION CO., SOUTHERN PAC. CO., CHICAGO & ALTON CO., AND PACIFIC MAIL STEAMSHIP CO.,
OMAHA.

E. BUCKINGHAM,
SUPERINTENDENT TRANSPORTATION U. P. R. R. CO.,
OMAHA.

JOHN A. MONROE,
FREIGHT TRAFFIC MANAGER U. P. R. R. CO.,
OMAHA.

E. L. LOMAX,
GENERAL PASSENGER AGENT U. P. R. R. CO.,
OMAHA.

GEORGE W. HOLDRIDGE,
GENERAL MANAGER BURLINGTON ROUTE,
OMAHA.

WILLIAM PORTER DURKEE, 1881,
AUDITOR BURLINGTON ROUTE,
OMAHA.

CARL JULIUS ERNST, 1868,
ASSISTANT TREASURER BURLINGTON ROUTE, REGENT UNIVERSITY OF NEBRASKA,
OMAHA.

WILLIAM RANDALL,
AUDITOR FREIGHT AND TICKET ACCOUNTS BURLINGTON ROUTE,
OMAHA.

A. L. MOHLER,
GEN. MANAGER UNION PACIFIC R. R. COMPANY,
OMAHA.

THOMAS M. ORR, 1877,
EXECUTIVE DEPT. UNION PACIFIC R. R. CO.,
OMAHA.

WILLIAM C. BARTLETT, 1871,
AUDITOR OF EQUIPMENT SERVICE U. P. R. R. CO.
(22 YEARS WITH U. P. R. R. CO.),
OMAHA.

GEORGE THOMPSON,
MASTER MECHANIC NEB. DIVISION U. P. R. R. CO.,
OMAHA.

WILLIAM H. GARRATT, 1888,
ASST. GEN. FREIGHT AGENT U. P. R. R. CO.,
OMAHA.

CORNELIUS L. EATON, 1883,
ASSISTANT SUPERINTENDENT OF TRANSPORTATION,
BURLINGTON ROUTE,
LINCOLN.

ALFRED DARLOW, 1888,
ADVERTISING AGENT UNION PACIFIC R. R.,
OMAHA.

EDWIN HANEY,
STATION MASTER UNION STATION,
OMAHA.

WILLIAM H. BRILL, 1900,
DISTRICT PASSENGER AGENT ILLINOIS CENTRAL R. R.,
OMAHA.

HARRY E. MOORES,
GENL. AGT. PASS. DEPT. WABASH R. R.,
OMAHA.

JAMES KIDDER CHAMBERS, 1870,
AGENT UNION STATION,
OMAHA.

WILLIAM J. CHAMBERS, 1868,
LATE MAJOR U. S. A.,
OMAHA.

MARK H. TILTON, 1886,
PRESIDENT AND MANAGER WISCONSIN FURNITURE & COFFIN CO.,
LINCOLN.

EDWARD E. BENNETT, 1886,
SECRETARY AND TREASURER WISCONSIN FURNITURE & COFFIN CO., PRESIDENT Y. M. C. A., PRESIDENT MUNICIPAL LEAGUE, TREASURER RELIANCE GOLD MINING CO.,
LINCOLN.

PAUL BARTLETT, 1887,
SECRETARY CURTIS & BARTLETT CO., MFRS. SASH, DOORS, BLINDS, MOULDINGS, AND INTERIOR FINISH,
LINCOLN.

CHARLES T. PAYNE, 1888,
PAYNE & LEEK, MANUFACTURERS OF MATTRESSES AND JOBBERS IN IRON BEDS AND SPRINGS,
LINCOLN.

LOUIS G. DOUP,
MFR. LOUNGES, COUCHES, PARLOR FURNITURE, MATTRESSES, SPRING BEDS, ETC.,
OMAHA.

ULYSSES GRANT POWELL, 1882,
SECY. AND MGR. LINCOLN MILL CO., EXPORTERS AND MERCHANT MILLERS,
LINCOLN.

EDWARD D. GEOGHEGAN, 1889,
MGR. FARRELL & CO., MFRS. SYRUP, JELLIES, AND MOLASSES AND TIN CANS,
OMAHA.

JOHN J. GIBSON, 1880,
PRESIDENT GIBSON SOAP CO., MFRS. SOAPS AND POLISHES,
OMAHA.

WILLIAM C. SHINN, 1879,
MANUFACTURER COPPER CABLE, LIGHTNING RODS AND X-RAY MACHINES,
LINCOLN.

LOUIS SLAVIN,
OMAHA PLATING CO., EST. 1898. GOLD, SILVER AND NICKEL PLATERS, OXIDIZING AND LACQUERING,
OMAHA.

CHARLES CRARY,
MGR. AMERICAN RADIATOR CO., IDEAL BOILERS AND AMERICAN RADIATORS.
OMAHA.

JOHN J. LEDDY, 1887,
PROP. CHAMPION IRON & WIRE WORKS, MFRS. IRON AND WIRE FENCES, RAILINGS, GUARDS AND SCREENS,
OMAHA.

JARED J. SMITH, 1859,
TREAS. AND MGR. ON TIME YEAST CO., EX-MEMBER BOARD OF EDUCATION,
OMAHA.

ELMER E. BRYSON, 1887,
MGR. FLEISCHMANN YEAST CO., VICE-PRES. OMAHA LOAN & BLDG. ASSN., SECY. AND TREAS. GATE CITY MALT CO.,
OMAHA.

FRANK J. KIMBALL, 1890,
PROP. KIMBALL LAUNDRY, OMAHA AND BEATRICE, PROP. KIMBALL BARN, BEATRICE,
OMAHA.

JAMES AINSCOW, 1872,
SECY. AND TREAS. MODEL STEAM LAUNDRY,
OMAHA.

ADOLPH J. VIERLING,
MGR. PAXTON & VIERLING IRON WORKS, MFRS. ORNAMENTAL STEEL AND STRUCTURAL IRON,
OMAHA.

ROBERT VIERLING,
VICE-PRES. PAXTON & VIERLING IRON WORKS, MFRS. OF ORNAMENTAL STEEL AND STRUCTURAL IRON,
OMAHA.

LOUIS VIERLING,
SECY. AND TREAS. PAXTON & VIERLING IRON WORKS, MFRS. OF ORNAMENTAL STEEL AND STRUCTURAL IRON,
OMAHA.

HEYWARD GIBBONS LEAVITT, 1889,
PRES. STANDARD BEET SUGAR CO., PRES. TRI-STATE LAND CO., PRES. GRAND ISLAND GAS CO.,
OMAHA.

HENRY E. FREDERICKSON, 1875,
PIONEER AUTOMOBILE DEALER OF NEBRASKA,
OMAHA.

CLARKE G. POWELL, 1876,
PRES. POWELL AUTOMOBILE CO., DEALER IN AUTOMOBILES AND SUPPLIES, SECY. OMAHA ELECTRICAL WORKS,
OMAHA.

L. C. HUNTINGTON, 1860,
PIONEER,
OMAHA.

CHARLES S. HUNTINGTON, 1862,
L. C. HUNTINGTON & SON, MFRS. LEGGINGS, OVERGAITERS, ETC., MEMBER CITY COUNCIL,
OMAHA.

FERDINAND HAARMANN, 1869,
HAARMANN BROS., EST. 1870, MFRS. VINEGAR AND PICKLES, CATSUP, MUSTARD, SAUCES, ETC., OMAHA.

CHARLES HAARMANN, 1869,
HAARMANN BROS., EST. 1870, MFRS. VINEGAR AND PICKLES, CATSUP, MUSTARD, SAUCES, ETC., OMAHA.

JOHN HAARMANN, 1869,
HAARMANN BROS., EST. 1870, MFRS. VINEGAR AND PICKLES, CATSUP, MUSTARD, SAUCES, ETC., OMAHA.

LUDOLF HAARMANN, 1869,
OMAHA.

JOHN R. LOWRY, 1884,
PROPRIETOR OMAHA BOILER WORKS,
OMAHA.

PETER MELCHIORS, 1882,
P. MELCHIORS' MACHINE WORKS,
OMAHA.

JOHN W. McDONALD,
McDONALD BROS. BRASS AND BRONZE FACTORY,
SHERIFF 1896-1900,
OMAHA.

RODERICK D. COCHRANE,
MGR. REPUBLIC OIL CO.,
OMAHA.

WALTON G. ROBERTS, 1873,
FUNERAL DIRECTOR, PRESIDENT NATIONAL ASSOCIATION OF EMBALMERS, PRESIDENT NEBRASKA FUNERAL DIRECTORS' ASSOCIATION,
LINCOLN.

JAMES HEATON, 1883,
FUNERAL DIRECTOR AND EMBALMER,
LINCOLN.

EDWARD L. DODDER,
FUNERAL DIRECTOR AND LICENSED EMBALMER,
OMAHA.

HARRY B. DAVIS,
MAUL-DAVIS CO., UNDERTAKERS AND EMBALMERS, PRES. NEBRASKA EMBALMERS' ASSO., EX-PRES. NEBRASKA FUNERAL DIRECTORS' ASSO.,
OMAHA.

NELS. P. SWANSON, 1885,
FUNERAL DIRECTOR & EMBALMER,
OMAHA.

GEORGE H. BREWER,
FUNERAL DIRECTOR AND EMBALMER, PRESIDENT STATE BOARD OF EXAMINERS OF EMBALMERS,
OMAHA.

MORGAN J. HEAFEY,
HEAFEY & HEAFEY, UNDERTAKING,
OMAHA & SOUTH OMAHA.

PATRICK C. HEAFEY, 1877,
HEAFEY & HEAFEY, UNDERTAKERS AND LIVERY, POLICE COMMISSIONER OF OMAHA 3 YEARS, MEMBER STATE BOARD EMBALMERS, 4½ YEARS STATE TREASURER, DEMOCRATIC ASSOCIATION, 3 TERMS, PRESIDENT INTERNATIONAL MANUFACTURING CO.,
OMAHA.

WILLIAM H. DORRANCE,
BAILEY & DORRANCE, FUNERAL DIRECTORS AND EMBALMERS,
OMAHA.

EDWIN F. BRAILEY, 1873,
BRAILEY & DORRANCE, FUNERAL DIRECTORS AND EMBALMERS, COUNTY CORONER 2 TERMS,
OMAHA.

HENRY K. BURKET, 1883,
FUNERAL DIRECTOR AND EMBALMER, EX-COUNTY CORONER,
OMAHA.

JAMES A. TAGGART, 1873,
FUNERAL DIRECTOR AND EMBALMER,
OMAHA.

JOHN C. SELDEN,
MANAGER THE BRUNSWICK-BALKE-COLLENDER CO., OMAHA BRANCH—NEBRASKA, SOUTH DAKOTA, WESTERN IOWA, NORTH KANSAS AND EAST WYOMING,
OMAHA.

JOHN W. ZERZAN,
MANUFACTURER LODGE SUPPLIES,
OMAHA.

SAMUEL JAMES POTTER,
MANAGER GREAT WESTERN TYPE FOUNDRY—NEBR., COLO., UTAH. IDAHO, SO. DAK. & WEST. IOWA,
OMAHA.

ERNEST A. DAYTON,
E. A. DAYTON & CO., WHOLESALE JEWELERS, TOOLS AND MATERIALS,
OMAHA.

FRANK D. PARMER,
F. D. PARMER & CO., COFFEE ROASTERS AND SPICE GRINDERS, IMPORTERS AND JOBBERS OF COFFEES, TEAS, SPICES AND EXTRACTS,
OMAHA.

FRANK O. MOBURG,
PRESIDENT AND MANAGER REX STOCK FOOD CO., MANUFACTURERS STOCK AND POULTRY FOODS AND REMEDIES, AND SHEEP AND CATTLE DIPS,
OMAHA.

MERRICK CHARLES KIBBE,
MANAGER WESTERN TINWARE CO., MANUFACTURERS AND JOBBERS OF TINWARE,
OMAHA.

HOBART A. STODDARD,
MANAGER NATIONAL BISCUIT CO.,
OMAHA.

ALBERT A. RUDD,
MANAGER OLDS GAS ENGINE WORKS, MANUFACTURERS GASOLINE ENGINES AND OLDSMOBILES, OMAHA.

GEORGE W. JOHNSTON,
PRESIDENT WESTERN ELECTRICAL COMPANY, OMAHA.

ALBERT G. MUNRO,
SECRETARY NEBRASKA ELECTRIC AND FIXTURE CO., OMAHA.

EUGENE J. SULLIVAN,
TREASURER AND MANAGER NEBRASKA ELECTRIC AND FIXTURE CO., MANAGER ESTATE JOHN A. HORBACH, OMAHA.

FRED S. KNAPP,
MEMBER OF BOARD OF DIRECTORS OF NATIONAL AND SHOOK MANUFACTURERS' ASSOCIATION, SECRETARY AND MANAGER OMAHA BOX CO.,
OMAHA.

DANIEL M. DEININGER, 1886.
MANAGER WOODMAN LINSEED OIL WORKS,
OMAHA.

GEORGE N. PEEK,
TREASURER AND MANAGER JOHN DEERE PLOW CO., JOBBERS IN AGRICULTURAL IMPLEMENTS AND VEHICLES,
OMAHA.

DAVID J. O'BRIEN,
PRESIDENT D. J. O'BRIEN CO., MANUFACTURERS, CONFECTIONERY,
MEMBER CITY COUNCIL,
OMAHA.

H. C. GRADWOHL,
PRESIDENT NEBRASKA PLUMBING SUPPLY CO.,
OMAHA.

JOSEPH R. LEHMER,
RAILWAY AND GENERAL SUPPLIES,
OMAHA.

EDWARD V. LEWIS,
TREASURER CRANE CO., WHOLESALE STEAM AND WATER SUPPLIES,
OMAHA.

REINOLD B. BUSCH,
VICE-PRESIDENT CRANE CO., WHOLESALE STEAM AND WATER SUPPLIES,
OMAHA.

FRANK W. JUDSON,
SECRETARY AND MANAGER MIDLAND GLASS AND PAINT CO., PRESIDENT OMAHA CROCKERY CO., OMAHA.

HERBERT L. PORTERFIELD,
MANAGER CREAMERY PACKAGE MANUFACTURING CO., MANUFACTURERS BUTTER TUBS AND CREAMERY SUPPLIES, EGG CASES AND FILLERS, OMAHA.

WILLIAM DUDLEY BANCKER, 1890,
MANAGER THE OMAHA NEWS CO., BRANCH AMERICAN NEWS CO. OF NEW YORK. OMAHA.

CHARLES H. GRATTON,
PROPRIETOR PACIFIC STORAGE AND WAREHOUSE CO., OMAHA.

WILLIAM H. WHITE,
MANAGER AND TREASURER OMAHA PAINT & GLASS CO., OMAHA.

PLEASANT C. HYSON,
MANAGER OMAHA COLD STORAGE CO., WHOLESALE DEALER BUTTER, EGGS AND POULTRY, COLD STORAGE FOR ALL PERISHABLE PRODUCTS, OMAHA.

JESSE JAMES DERIGHT,
J. J. DERIGHT & CO., SAFE BUILDERS AND ENGINEERS, OMAHA.

LEWIS C. HINE,
WHOLESALE AND RETAIL DEALER HAY, GRAIN & FEED, OMAHA.

EDWARD A. KNAPP,
WHOLESALE HAY COMMISSION MERCHANT, HAY, GRAIN AND BRAN,
OMAHA.

THOMAS J. BAKER,
WHOLESALE DEALER, HAY AND GRAIN,
OMAHA.

CHARLES E. BUTLER,
BUTLER BROS., WHOLESALE DEALERS, HAY AND GRAIN,
OMAHA.

AUGUST W. WAGNER, 1884,
WHOLESALE AND RETAIL DEALER, HAY, GRAIN AND MILL PRODUCTS,
OMAHA.

J. MORRIS WILSON,
PROPRIETOR WILSON STEAM BOILER CO.,
OMAHA.

JOHN M. LARSEN,
LARSEN ICE MACHINE WORKS, MANUFACTURER ICE AND REFRIGERATING MACHINERY,
OMAHA.

ARTHUR PETER KARBACH,
SENIOR PARTNER AND MANAGER P. J. KARBACH & SONS, CARRIAGE MANUFACTURERS,
OMAHA.

LEE C. SHARP, 1869,
MACHINIST, DESIGN, INVENTION, DEVELOPMENT,
OMAHA.

A. J. EGGERSS,
PRESIDENT AND MANAGER EGGERSS-O'FLYNG CO., OMAHA PAPER BOX CO., MANUFACTURERS PAPER AND CIGAR BOXES, FOLDING BOXES AND PRINTING, OMAHA.

IVYL O'FLYNG,
SECRETARY AND TREASUREB EGGERSS-O'FLYNG CO., OMAHA PAPER BOX CO., MANUFACTURERS PAPER AND CIGAR BOXES, FOLDING BOXES AND PRINTING, OMAHA.

MYERS B. LEWIS,
OMAHA MITTEN AND MANUFACTURING CO., MANUFACTURERS AND JOBBERS OF MITTENS, OMAHA.

EUGENE S. LEWIS,
OMAHA MITTEN AND MANUFACTURING CO., MANUFACTURERS AND JOBBERS OF MITTENS, OMAHA.

FREEMAN P. KIRKENDALL,
F. P. KIRKENDALL CO., MANUFACTURER & WHOLESALE SHOES,
OMAHA.

CHARLES S. HAYWARD,
VICE-PRES. HAYWARD BROS. SHOE CO.,
OMAHA.

BENJ. F. MARSHALL, 1879,
PRESIDENT MARSHALL PAPER CO.
OMAHA.

JOHN S. BRADY,
VICE-PRES. MCCORD-BRADY CO., WHOLESALE GROCERS,
OMAHA.

EDWARD ESTELLE BRUCE,
PRES. E. E. BRUCE & CO., WHOLESALE DRUGGISTS,
OMAHA.

CHARLES E. BEDWELL,
VICE-PRESIDENT & SECRETARY E. E. BRUCE & CO.,
WHOLESALE DRUGS,
OMAHA.

EUCLID MARTIN, 1882,
PRESIDENT PARLIN, ORENDORFF & MARTIN COMPANY,
PRESIDENT MARTIN, ANDERSON CO., PRES.
NEBRASKA, IOWA GRAIN CO., EX.
POSTMASTER OF OMAHA, NAT'L COM-
MISSIONER FROM NEB. TO
WORLD'S FAIR,
OMAHA.

W. J. BROATCH, 1874,
EX. MAYOR OF OMAHA, PRES. & TREAS. W. J.
BROATCH IRON CO., ESTAB. NOV. 1874,
OLDEST WHOLESALE HOUSE IN OMAHA,
OMAHA.

WILLIAM S. WRIGHT,
TREAS. WRIGHT & WILHELMY CO.,
OMAHA.

JOHN FREDERICK WILHELMY,
SEC. WRIGHT & WILHELMY CO.,
OMAHA.

WALTER BEEBE,
GEN. MGR. BEEBE & RUNYAN FURNITURE CO.,
OMAHA.

WASHINGTON RUNYAN,
PRES. BEEBE & RUNYAN FURNITURE CO.,
OMAHA.

HENRY J. PENFOLD,
H. J. PENFOLD CO., DRUGS, SURGICAL INSTRUMENTS AND PHYSICIANS' SUPPLIES,
OMAHA.

OSCAR D. KIPLINGER,
WHOLESALE & RETAIL CIGARS & TOBACCOS,
OMAHA.

WILLIAM M. BUSHMAN,
STORAGE, UNITED STATES GOVERNMENT BONDED & FREE STORAGE,
OMAHA.

WILLIAM L. YETTER,
PRES. & TREAS. YETTER WALL PAPER CO.,
OMAHA.

ISAAC W. CARPENTER,
PRES. CARPENTER PAPER CO.,
OMAHA.

J. FRANK CARPENTER,
SEC. CARPENTER PAPER CO.,
OMAHA.

THOMAS A. FRY,
DIST. MANAGER, WEST OF MISSISSIPPI RIVER, A. BOOTH & CO., FISH & OYSTERS,
OMAHA.

CLINTON MILLER,
PRES. MILLER FISH & OYSTER CO., SUCCESSOR TO PLATT CO.,
OMAHA.

JOHN E. UTT,
SECRETARY COMMERCIAL CLUB,
OMAHA.

CHARLES H. PICKENS,
GENERAL MANAGER PAXTON-GALLAGHER CO.,
OMAHA.

JAMES M. HENDRIE,
MANAGER MUTUAL OIL TANK LINE CO.,
OMAHA.

JOHN B. RUTH,
MANAGER STANDARD OIL CO., NEBRASKA & WESTERN IOWA,
OMAHA.

JACOB KOPP,
KOPP-WOODARD CO., MANUFACTURERS OF CONFECTIONERY,
OMAHA.

DURA M. WOODARD,
SECRETARY AND TREASURER KOPP-WOODARD CO., MANUFACTURERS OF CONFECTIONERY,
OMAHA.

ALBERT THOMAS AUSTIN,
PRESIDENT AND MANUFACTURER AMERICAN HAND-SEWED SHOE CO.,
OMAHA.

HERMAN DRISHAUS,
PRESIDENT GATE CITY HAT CO., WHOLESALE HATS, CAPS, GLOVES AND MITTENS.
OMAHA.

M. E. SMITH, 1886,
FOUNDER M. E. SMITH & CO., WHOLESALE DRY GOODS, OMAHA.

ARTHUR C. SMITH,
PRES. M. E. SMITH & CO., WHOLESALE DRY GOODS, OMAHA.

WARD M. BURGESS,
VICE-PRESIDENT M. E. SMITH & COMPANY, WHOLESALE DRY GOODS, OMAHA.

FLOYD M. SMITH,
SEC. & TREAS. M. E. SMITH & COMPANY, OMAHA.

MILTON ROGERS, 1855,
FOUNDER MILTON ROGERS & SONS COMPANY,
OMAHA.

THOMAS J. ROGERS,
PRES. MILTON ROGERS & SONS COMPANY,
OMAHA.

WARREN M. ROGERS,
MILTON ROGERS & SONS COMPANY,
OMAHA.

HERBERT M. ROGERS,
TREAS. MILTON ROGERS & SONS CO.,
OMAHA.

HARRY CARTAN,
CARTAN & JEFFREY, MERCHANDISE BROKERS,
OMAHA.

ALEX. M. JEFFREY,
CARTAN & JEFFREY, MERCHANDISE BROKERS,
OMAHA.

HARRY L. CUMMINGS,
VICE-PRESIDENT RUSSEL BROKERAGE CO., MERCHANDISE BROKERS,
OMAHA.

JAMES W. NICHOLSON,
COFFEE BROKER,
OMAHA.

J. R. SNYDER,
WHOLESALE FRUITS AND PRODUCE,
OMAHA.

OWEN W. BUTTS, 1882,
WHOLESALE FRUIT DEALER,
OMAHA.

W. W. BINGHAM,
R. BINGHAM & SON, BROKERAGE AND COMMISSION,
OMAHA.

A. J. MARSH, SR.,
MARSH & MARSH, BUTTER, EGGS AND POULTRY,
OMAHA.

LOUIS N. GONDEN, 1866,
MERCHANDISE BROKER, MEMBER PARK BOARD,
OMAHA.

CHARLES HARDING,
PROPRIETOR HYGEIA CREAMERY CO.,
OMAHA.

EDGAR F. HOWE, 1884,
SECRETARY FAIRMONT CREAMERY CO., ORGANIZED 1884, OLDEST IN STATE.
OMAHA.

JOHN J. KING,
PRESIDENT NEBRASKA-IOWA CREAMERY CO.,
OMAHA.

PATRICK J. CAVANAGH, 1869,
P. CAVANAGH & SON, SUGAR BROKER, OLDEST BROKER IN NEBRASKA,
OMAHA.

HENRY G. STREIGHT, 1886,
H. G. STREIGHT & CO., WHOLESALE FRUIT & VEGETABLES,
OMAHA.

GEO. E. HASKELL, 1887,
PRES. BEATRICE CREAMERY CO., FOUNDER OF CENTRALIZATION SYSTEM OF CREAMERY BUSINESS IN NEBRASKA,
LINCOLN.

WALLACE B. GRISWOLD, 1890,
GRISWOLD SEED CO., JOBBERS IN GARDEN & GRASS SEED,
LINCOLN.

FRED R. McCONNELL, 1869,
VICE-PRES. SPENCER OTIS CO., RAILWAY SUPPLIES, OMAHA.

FREEMAN L. LOOMIS, 1883,
MANAGER THE AULTMAN & TAYLOR MACHINERY COMPANY, FARM ENGINES & THRESHING MACHINERY, OMAHA.

ROBERT J. DINNING, 1884,
PRESIDENT VOEGELE & DINNING CO., MANUFACTURING CONFECTIONERS, OMAHA.

HENRY G. WINDHEIM, 1871,
MANAGER THE NEBRASKA SEED CO., OMAHA.

MORITZ MEYER, 1868,
CIGARS & TOBACCO, JOBBER, EX-PRESIDENT METROPOLITAN CLUB,
OMAHA.

CHARLES W. ROBERTSON, 1878,
ROBERTSON BROS., WHOLESALE & RETAIL CIGARS,
OMAHA.

FAYETTE S. BUSH, 1878,
F. S. BUSH & CO., DEALERS IN HIDES, TALLOW, GREASE, PELTS & FURS,
OMAHA.

ALBERT H. RAWITZER,
PRES. OMAHA TENT & AWNING CO.,
OMAHA.

GEORGE W. LININGER, 1867,
OLDEST PIONEER & FIRST JOBBER OF IMPLEMENTS IN NEBRASKA, FOUNDER OF LININGER ART GALLERY OPENED FREE TO THE PUBLIC IN 1888,
OMAHA.

JOSEPH M. METCALF, 1880,
VICE-PRESIDENT, LININGER & METCALF CO., WHOLESALE DEALERS IN AGRICULTURAL IMPLEMENTS, BUGGIES & CARRIAGES,
OMAHA.

HARLAN P. DEVALON, 1874,
LININGER & METCALF CO., WHOLESALE DEALERS IN AGRICULTURAL IMPLEMENTS, BUGGIES & CARRIAGES,
OMAHA.

FRANK L. HALLER, 1885,
SEC. LININGER & METCALF CO., WHOLESALE DEALERS IN AGRICULTURAL IMPLEMENTS, BUGGIES & CARRIAGES,
OMAHA.

THOS. C. BYRNE,
PRES. BYRNE & HAMMER D. G. CO.,
OMAHA.

GEO. L. HAMMER, 1899,
VICE-PRES. BYRNE & HAMMER D. G. CO.,
OMAHA.

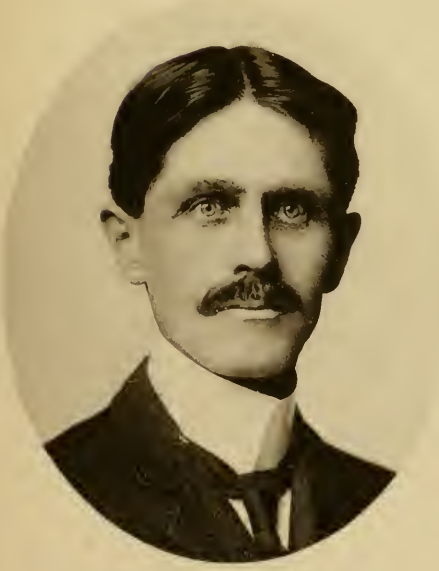

FRANK B. HOCHSTETLER, 1858,
VICE-PRES. WRIGHT & WILHELMY CO.,
OMAHA.

CHARLES N. ROBINSON, 1883,
BYRNE-HAMMER D. G. CO.,
OMAHA.

CHARLES FREDERICK WELLER, 1887,
PRES. RICHARDSON DRUG CO., WHOLESALE DRUGGISTS,
OMAHA.

HARRY S. WELLER, 1888,
SECY. RICHARDSON DRUG CO., WHOLESALE DRUGGISTS,
OMAHA.

ARTHUR F. SMITH,
PRES. REICHENBERG-SMITH CO., WHOLESALE JEWELERS,
OMAHA.

MAX A. REICHENBERG,
SECY. AND TREAS. REICHENBERG-SMITH CO., WHOLESALE JEWELERS,
OMAHA.

EDGAR ALLEN, 1880,
ALLEN BROTHERS CO., WHOLESALE GROCERS, MFRS., IMPORTERS AND COFFEE ROASTERS,
OMAHA.

ARTHUR ALLEN, 1881,
ALLEN BROTHERS CO., WHOLESALE GROCERS, MFRS. IMPORTERS AND COFFEE ROASTERS,
OMAHA.

OSCAR ALLEN, 1881,
ALLEN BROTHERS CO., WHOLESALE GROCERS, MFRS., IMPORTERS AND COFFEE ROASTERS,
OMAHA.

ISAAC M. RAYMOND, 1871,
PRES. RAYMOND BROS. & CLARK CO., WHOLESALE GROCERS, VICE-PRES. CITIZENS NATIONAL BANK, TECUMSEH, VICE-PRES. PEOPLES STATE BANK, DILLER, NEBR., DIRECTOR STATE BANK STERLING, NEBR.,
LINCOLN.

HENRY J. LEE, 1865,
PRESIDENT LEE-GLASS-ANDREESEN HARDWARE CO., OMAHA.
FREMONT,

WILLIAM M. GLASS,
SECY. LEE-GLASS-ANDREESEN HARDWARE CO., OMAHA.

EDWARD M. ANDREESEN,
TREAS. LEE-GLASS-ANDREESEN HARDWARE CO., OMAHA.

J. CLARKE COIT,
LEE-GLASS-ANDREESEN HARDWARE CO. (BUYER.) OMAHA.

DAVID D. MILLER, 1886,
SEC. & TREAS., MILLER, STEWART & BEATON CARPET & FURNITURE CO., JOBBERS & RETAILERS,
OMAHA.

JOHN W. STEWART,
VICE-PRESIDENT, MILLER, STEWART & BEATON CARPET & FURNITURE CO., JOBBERS & RETAILERS,
OMAHA.

CLINTON D. ORCUTT, 1886,
PIONEER & CAPITALIST,
OMAHA.

ALFRED J. BEATON, 1872,
VICE-PRESIDENT, MILLER, STEWART & BEATON CARPET & FURNITURE CO., JOBBERS & RETAILERS,
OMAHA.

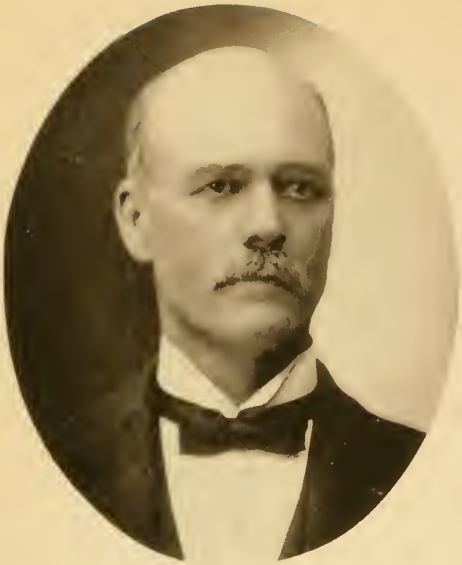

MERRIWEATHER J. WAUGH, 1870,
PRESIDENT LINCOLN PAINT & COLOR CO.,
LINCOLN.

FREMONT A. WARREN, 1885,
SECRETARY LINCOLN PAINT & COLOR CO.,
LINCOLN.

FRANK H. KNOWLTON,
SECRETARY & MANAGER FREMONT SADDLERY CO.,
FREMONT.

JULIUS C. HARPHAM,
PRESIDENT HARPHAM BROS. CO., JOBBERS & MFGS.
SADDLERY,
LINCOLN.

WILLIAM A. SELLECK, 1885,
WESTERN SUPPLY CO., JOBBERS STEAM, WATER & PLUMBING GOODS,
LINCOLN.

CHARLES F. SCHWARZ, 1878,
PRESIDENT NEBRASKA PAPER & BAG CO., JOBBERS PAPER BAGS & STATIONERY,
LINCOLN.

WILLIAM J. COOPER, 1869,
MANAGER COOPER & COLE BROS., JOBBERS STEAM, WATER & PLUMBING SUPPLIES,
LINCOLN.

THOMAS P. KENNARD, 1857,
FIRST SECRETARY OF THE STATE, ONE OF THE COMMISSIONERS THAT LOCATED THE CAPITOL, PRES. OF THE WESTERN GLASS & PAINT CO.,
LINCOLN.

JAMES H. CRADDOCK, 1885,
ARCHITECT,
LINCOLN.

HENRY VOSS,
ARCHITECT,
OMAHA.

JAMES TYLER, JR.,
J. TYLER & SON, STATE ARCHITECTS,
LINCOLN.

THOS. R. KIMBALL,
ARCHITECT,
OMAHA.

HARRY LAWRIE,
FISHER & LAWRIE, ARCHITECTS,
OMAHA.

GEO. L. FISHER,
FISHER & LAWRIE, ARCHITECTS,
OMAHA.

FREDERICK A. HENNINGER,
ARCHITECT,
OMAHA.

J. P. GUTH,
ARCHITECT & SUPERINTENDENT,
OMAHA.

HENRY HAMANN,
GENERAL CONTRACTOR,
OMAHA.

W. P. DEVERELL,
GENERAL CONTRACTOR & BUILDER,
OMAHA.

JOHN REYNARD,
GENERAL CONTRACTOR,
OMAHA.

JOHN HENRY HARTE,
GENERAL CONTRACTOR, PRES. BUILDERS EXCHANGE,
BUILDER OF PUBLIC LIBRARY,
OMAHA.

GEORGE PARKS,
GENERAL CONTRACTOR,
SOUTH OMAHA.

FRED H. HOYE,
GENERAL CONTRACTOR AND BUILDER, CITY COUNCILMAN SINCE 1900.,
OMAHA.

THOMAS HERD,
GENERAL CONTRACTOR,
OMAHA.

CHARLES W. PARTRIDGE,
BUILDER,
OMAHA.

ANDREW A. NEWMAN,
NEWMAN & JOHNSON, GENERAL CONTRACTORS,
OMAHA.

CHARLES J. JOHNSON,
NEWMAN & JOHNSON, GENERAL CONTRACTORS,
OMAHA.

GRANT PARSONS,
PARSONS & KIENE, GENERAL CONTRACTORS,
OMAHA.

GEORGE KIENE,
PARSONS & KIENE, GENERAL CONTRACTORS,
OMAHA.

CHAS. E. FANNING, 1882,
CONTRACTOR OF PUBLIC WORKS,
OMAHA.

JOHN GRANT, 1882,
PRESIDENT AND GENERAL MANAGER NEBRASKA BITULITHIC CO., 40 YEARS' PAVING EXPERIENCE,
OMAHA.

W. R. McLAUGHLIN,
DISTRICT MANAGER THE BARBER ASPHALT PAVING CO., SOUTH MINNESOTA, IOWA AND NEBRASKA, HEADQUARTERS OMAHA,
OMAHA.

FELIX J. McSHANE,
J. H. M'SHANE & CO., GENERAL RAILROAD CONTRACTORS,
OMAHA.

RICHARD N. WITHNELL, 1855,
PRESIDENT WITHNELL BROS. & SMITH CO., MANUFACTURERS OF BRICK,
OMAHA.

J. FRED SMITH,
SECRETARY AND MANAGER WITHNELL BROS & SMITH CO., MANUFACTURERS OF BRICK,
OMAHA.

FRANK L. JOY,
GENERAL MANAGER HYDRAULIC PRESSED BRICK CO., MANUFACTURER HIGH GRADE PRESSED AND ORNAMENTAL BRICK,
OMAHA.

CHALMER McWILLIAMS,
M'WILLIAMS BROS., GENERAL SIDE WALK CONTRACTRACTORS,
OMAHA.

RICHARD W. KOENIG,
SECRETARY AND TREASURER NATIONAL ROOFING CO.,
OMAHA.

JOHN MALCOLM DOW, 1888,
PRESIDENT NATIONAL ROOFING CO.,
OMAHA.

JOHN H. JONES,
CONTRACTOR IN ROOFING, SLATE, TILE, GRAVEL AND ASPHALT, DEALER ROOFING MATERIAL,
OMAHA.

ROBERT L. CARTER,
MANUFACTURER SHEET METAL CORNICES, SKYLIGHTS, FURNACES, ETC.,
OMAHA.

ALBERT SCHALL,
A. SCHALL & CO., CUT STONE CONTRACTORS.
OMAHA.

ALBERT FOLL,
A. SCHALL & CO., CUT STONE CONTRACTORS,
OMAHA.

BENJAMIN MELQUIST,
PRESIDENT AND MANAGER NEBRASKA STONE CO.,
CONTRACTOR IN CUT AND SAWED STONE,
OMAHA.

THOMAS F. BALFE,
PLUMBING AND HEATING.
OMAHA.

WILLIAM BELLAMY,
CONTRACTOR HEATING AND PLUMBING,
OMAHA.

JOHN J. HANEGHEN,
CONTRACTOR, PLUMBING AND HEATING,
OMAHA.

WILLIAM B. RUTHERFORD,
RUTHERFORD & JENSEN, PAINTERS AND DECORATORS,
DEALERS IN WALL PAPER,
OMAHA.

PETER JENSEN,
RUTHERFORD & JENSEN, PAINTERS AND DECORATORS,
DEALERS IN WALL PAPER,
OMAHA.

WALTER PETERSEN,
GENERAL CONTRACTOR AND BUILDER,
OMAHA.

PATRICK J. CREEDON,
P. J. CREEDON & SON, GENERAL CONTRACTORS,
OMAHA.

J. I. WATT,
GENERAL CONTRACTOR,
OMAHA.

WILLIAM SHELTON BROOKS,
ARCHITECT AND BUILDER,
OMAHA.

GUSTAVE A. SANDELL,
SECRETARY AND TREASURER OMAHA WOOD WORKING CO., MANUFACTURERS STAIRS, INTERIOR FINISH, BANK AND OFFICE FIXTURES,
OMAHA.

JOHN F. RYAN,
PRESIDENT OMAHA WOOD WORKING CO., MANUFACTURING STAIRS, INTERIOR FINISH, BANK AND OFFICE FIXTURES,
OMAHA.

JOSEPH E. DIETRICK,
ARCHITECT AND STRUCTURAL ENGINEER,
OMAHA.

WILLIAM H. GERHART,
W. H. GERHART LUMBER CO., WHOLESALE LUMBER DEALERS,
OMAHA.

FRANK COLPETZER,
PRES. OF THE CHICAGO LUMBER CO.,
OMAHA.

GEO. H. KELLY,
SEC. TREAS. ADAMS & KELLY CO., MANUFACTURER OF SASH, DOORS, BLINDS, INTERIOR FINISH, ETC.,
OMAHA.

HENRY F. CADY,
PRES. H. F. CADY LUMBER CO., PRES. OMAHA BOX CO., PRES. WOODEN PACKAGE MFG. CO., PRES. CADY LAND CO.,
OMAHA.

ABRAHAM ROSENBERY,
CONTRACTOR & BUILDER, MFG. SASH, DOORS & BLINDS,
OMAHA.

CHARLES H. GUIOU, 1867,
TREAS. CHICAGO LUMBER CO.,
OMAHA.

MAYNARD B. COPELAND, 1886,
SEC., TREAS. & MANAGER, M. A. DISBROW & CO. MFG.
SASH, DOOR, BLINDS, MOULDINGS, INTERIOR
FINISH, ETC.,
OMAHA.

ARTHUR P. GUIOU,
GUIOU & LEDWICH, WHOLESALE & RETAIL LUMBER,
OMAHA.

DEMAIN H. LEDWICH,
GUIOU & LEDWICH, WHOLESALE & RETAIL LUMBER,
OMAHA.

WILLIAM W. HOAGLAND, 1871,
MGR. GEORGE A. HOAGLAND, WHOLESALE & RETAIL LUMBER,
OMAHA.

GEORGE A. HOAGLAND, 1861,
WHOLESALE & RETAIL LUMBER,
OMAHA.

SAMUEL A. FOSTER, 1891,
S. A. FOSTER LUMBER CO., WHOLESALE LUMBER & COUNTRY YARDS,
LINCOLN.

FRANCIS W. BROWN, 1887,
TREASURER F. W. BROWN LUMBER CO. & LINCOLN SASH, DOOR & MFG. CO.,
LINCOLN.

PAUL HOAGLAND, 1874,
BULLARD, HOAGLAND & BENEDICT, LUMBER,
OMAHA.

WILLIAM C. BULLARD, 1885,
BULLARD, HOAGLAND & BENEDICT, LUMBER,
OMAHA.

DWIGHT P. BENEDICT, 1883,
BULLARD, HOAGLAND & BENEDICT, LUMBER,
OMAHA.

D. C. BRADFORD,
PRES. BRADFORD KENNEDY CO., LUMBER,
SOUTH OMAHA.

CHARLES N. DIETZ, 1879,
PRES. C. N. DIETZ LUMBER CO.,
OMAHA.

J. FRANK DIETZ, 1879,
VICE-PRES. C. N. DIETZ LUMBER CO.,
OMAHA.

GOULD DIETZ, 1884,
TREAS. C. N. DIETZ LUMBER CO.,
OMAHA.

ORANGE W. DUNN, 1885,
SEC. C. N. DIETZ LUMBER CO.,
OMAHA.

WILLIAM H. HARRISON, 1866,
LUMBER & COAL, MEMBER OF LEGISLATURE 1895,
PRES. PRO-TEM. SENATE,
GRAND ISLAND.

RILEY M. TIDBALL, 1877,
LUMBER, DIRECTOR FIRST NATIONAL BANK CRETE,
LINCOLN.

BIRD CRITCHFIELD, 1880,
SECRETARY NEBRASKA LUMBER DEALERS ASSOCIATION, EX-COUNTY CLERK CASS CO.,
LINCOLN.

CHARLES G. SHEELY,
CONTRACTOR, BRIDGE BUILDING A SPECIALTY,
LINCOLN.

JOHN C. COX, 1877,
COX & PHILLIPS, STEAM HEATING & PLUMBING,
LINCOLN.

JOHN ROWE, 1887,
PLUMBER,
OMAHA.

CHARLES OLSON, 1882,
OLSON & LAWRENCE, GENERAL CONTRACTORS & BUILDERS,
LINCOLN.

WILLIAM D. LAWRENCE, 1877,
OLSON & LAWRENCE, GENERAL CONTRACTORS & BUILDERS,
LINCOLN.

WILLIAM L. CAMPBELL, 1872,
CAMPBELL BROS., GENERAL CONTRACTORS & BUILDERS,
LINCOLN.

CLELL D. CAMPBELL, 1872,
CAMPBELL BROS., GENERAL CONTRACTORS,
LINCOLN.

THOMAS P. HARRISON, 1881,
GENERAL CONTRACTOR,
LINCOLN.

HENRY A. STEPHENS, 1881,
GENERAL CONTRACTOR,
LINCOLN.

JOHN S. REED, 1884,
REAL ESTATE & REAL ESTATE LOANS, DEALER WESTERN CATTLE & SHEEP RANCHES,
LINCOLN.

CLARENCE Y. SMITH, 1885,
REAL ESTATE & INSURANCE,
LINCOLN.

WILLIAM ADDISON GREEN,
REGISTER U. S. LAND OFFICE, MEMBER OF GREEN, BELL & CO., BROKERS,
LINCOLN.

M. L. WILLIAMS, 1889,
REAL ESTATE & LOANS, DEALER IN FARMS, RANCHES AND LINCOLN PROPERTY,
LINCOLN.

WILLIAM A. WOODWARD, 1890,
INVESTMENT BANKER, FARM & CITY LOANS,
LINCOLN.

WILLIAM M. LEONARD, 1874,
INVESTMENT BANKER, FARM LOANS, UNION CENTRAL LIFE INSURANCE CO.,
LINCOLN.

PAUL H. HOLM, 1885,
REAL ESTATE & REAL ESTATE LOANS, FARMS, RANCHES & SPECULATORS' LANDS,
LINCOLN.

JOHN W. McDONALD, 1886,
INVESTMENT BANKER, REAL ESTATE & LOANS,
LINCOLN.

HARRY A. WESTERFIELD, 1883,
WESTERFIELD & HILL, REAL ESTATE LOANS & INSURANCE.
OMAHA.

CHARLES E. WILLIAMSON, 1886,
SEC. CHAS. E. WILLIAMSON CO., REAL ESTATE INVESTMENTS & INSURANCE,
OMAHA.

HENRY F. DAILEY, 1885,
REAL ESTATE & LOANS,
OMAHA.

CHARLES F. HARRISON,
HARRISON & MORTON, PRES. REAL ESTATE EXCHANGE,
OMAHA.

BASIL M. WEBSTER,
INVESTMENT BANKER,
OMAHA.

THOS. A. CREIGH, 1864,
REAL ESTATE & LOAN AGENT,
OMAHA.

HENRY F. WYMAN,
WYMAN-SHRIVER CO., REAL ESTATE,
OMAHA.

CHARLES LOCKARD SAUNDERS, 1861,
REAL ESTATE,
OMAHA.

GEORGE FORGAN,
PRES. FORGAN-HASKELL CO., INVESTMENT BANKERS,
OMAHA.

JOHN NEWMAN HASKELL,
SEC. FORGAN-HASKELL CO., INVESTMENT BANKERS,
OMAHA.

EDWARD C. GARVIN,
GARVIN BROS., INVESTMENT BANKERS & REAL ESTATE,
OMAHA.

JOHN S. KNOX,
INVESTMENT BANKER,
OMAHA.

JOHN L. McCAGUE, Pioneer,
INVESTMENT BANKER, PRES. McCAGUE INVESTMENT CO., REAL ESTATE & LOANS,
OMAHA.

THOS. H. McCAGUE, Pioneer,
McCAGUE INVESTMENT CO., INVESTMENT BANKERS, REAL ESTATE & LOANS,
OMAHA.

ALEX. G. CHARLTON,
SEC. McCAGUE INVESTMENT COMPANY,
OMAHA.

THOMAS BRENNAN,
INVESTMENT BANKER & REAL ESTATE DEALER,
OMAHA.

RICHARD C. PETERS,
R. C. PETERS & CO., REAL ESTATE, RENTALS AND LOANS,
OMAHA.

MELVILLE D. CAMERON, 1872.
R. C. PETERS & CO., COUNTY CLERK COLFAX CO., 2 TERMS, FORMERLY VICE-PRESIDENT SCHUYLER NATIONAL BANK, SCHUYLER, NEB.,
OMAHA.

FRANK J. FITZGERALD, 1885,
R. C. PETERS & CO., REAL ESTATE, RENTALS AND LOANS,
OMAHA.

W. B. TAYLOR,
FINANCIAL AGENT, SECRETARY AND TREASURER THE PUTMAN COMPANY,
OMAHA.

W. FARNAM SMITH,
REAL ESTATE, LOANS & INSURANCE,
OMAHA.

GEO. P. BEMIS, 1868,
REAL ESTATE, LOANS & INSURANCE, CLOSELY ASSOCIATED WITH EARLY DEVELOPMENT OF OMAHA, SEC. GEO. FRANCIS TRAIN, ETC., TWO TERMS MAYOR OF OMAHA,
OMAHA.

ALONZO P. TUKEY, 1881,
A. P. TUKEY & SON, REAL ESTATE, PRES. BOARD OF PARK COMMISSIONERS, SECOND PRES. OMAHA REAL ESTATE EXCHANGE,
OMAHA.

WILLIAM H. GREEN,
REAL ESTATE & LOANS, ONE OF THE ORGANIZERS REAL ESTATE EXCHANGE, PRES. FOR TWO TERMS,
OMAHA.

D. V. SHOLES,
D. V. SHOLES CO., REAL ESTATE, RENTALS & INSURANCE,
OMAHA.

LEWIS CLARK SHOLES,
REAL ESTATE, SECRETARY D. V. SHOLES CO.,
OMAHA.

HOWARD KENNEDY, SR., 1859,
HOWARD KENNEDY & SON, REAL ESTATE, LOANS AND INSURANCE, ORGANIZER 1ST PUBLIC SCHOOLS IN NEBRASKA,
OMAHA.

ALFRED C. KENNEDY,
HOWARD KENNEDY & SON, REAL ESTATE, LOANS AND INSURANCE,
OMAHA.

GEORGE H. PAYNE,
PRESIDENT PAYNE INVESTMENT CO.,
OMAHA.

HENRY B. PAYNE,
PAYNE, BOSTWICK & CO., REAL ESTATE, RENTALS,
LOANS AND INSURANCE,
OMAHA.

NATHAN P. DODGE, JR.,
N. P. DODGE & CO., REAL ESTATE, PRESIDENT MIDLAND
GUARANTEE & TRUST CO.,
OMAHA.

GEORGE HANSCOM PRITCHETT,
N. P. DODGE & CO., REAL ESTATE,
OMAHA.

FRED DEAN WEAD,
REAL ESTATE, LOANS AND INSURANCE, CHAIRMAN TAX COMMISSION, EX-PRESIDENT REAL ESTATE EXCHANGE, OMAHA.

JOHN N. FRENZER,
REAL ESTATE AND LOANS, OMAHA.

JOHN W. ROBBINS,
REAL ESTATE, INSURANCE AND LOANS, OMAHA.

WILLIAM H. THOMAS,
REAL ESTATE, LOANS AND INSURANCE, AGENT U. S. MORTGAGE AND TRUST CO., OMAHA.

GEORGE N. HICKS, 1878,
PRESIDENT HICKS, REAL ESTATE CO.,
OMAHA.

MATHEW F. MARTIN, 1882,
REAL ESTATE BROKER,
OMAHA.

GEORGE G. WALLACE,
REAL ESTATE, RENTALS AND MORTGAGE LOANS, PRESIDENT OMAHA REAL ESTATE EXCHANGE,
OMAHA.

WM. R. HOMAN, 1884,
REAL ESTATE, LOANS AND INSURANCE, MEMBER BOARD OF EDUCATION,
OMAHA.

MILTON J. KENNARD,
KENNARD & LOWER, FIRE INSURANCE, REAL ESTATE,
RENTALS AND LOANS,
OMAHA.

CHARLES L. KENNARD (Dead).
M. J. KENNARD & SON,
OMAHA.

EDMUND K. LOWER,
KENNARD & LOWER, FIRE INSURANCE, REAL ESTATE,
RENTALS AND LOANS,
OMAHA.

JAMES H. SHERWOOD,
REAL ESTATE, LOANS AND FIRE INSURANCE,
OMAHA.

WILLIAM H. WYMAN,
GENERAL AGENT AETNA INSURANCE CO.,
OMAHA.

WILLIAM P. HARFORD,
ASSISTANT GENERAL MANAGER AETNA INSURANCE CO.,
OMAHA.

HUBURT O. BENEDICT,
STATE AGENT PHENIX INSURANCE CO., OF BROOKLYN, N. Y.,
OMAHA.

ANDERSON G. BEESON, 1872,
FIRE INSURANCE INSPECTOR STATE OF NEBRASKA,
OMAHA.

CHARLES W. MARTIN,
MARTIN BROS. & CO., GENERAL FIRE INSURANCE,
OMAHA.

FRANK T. B. MARTIN,
MARTIN BROS. & CO., GENERAL FIRE INSURANCE,
OMAHA.

JOHN G. LUND, 1881,
FIRE INSURANCE,
OMAHA.

JAMES A. HOWARD,
REAL ESTATE AND INSURANCE,
BENSON,

WILLIAM ELMER HITCHCOCK, 1880,
MEMBER OF FIRM WEBSTER, HOWARD & CO., FIRE UNDERWRITERS, STATE AGENT AND ADJUSTER LIVERPOOL, LONDON & GLOBE INSURANCE CO.,
OMAHA.

JOHN CLIFFORD HOWARD, 1884,
MANAGER WEBSTER, HOWARD & CO., FIRE INSURANCE,
OMAHA.

GEORGE DODSON,
MEIKLE & DODSON, GENERAL INSURANCE AND BONDS.
OMAHA.

JOSEPH M. BALDRIGE,
GENERAL INSURANCE,
OMAHA.

H. E. PALMER,
POSTMASTER, H. E. PALMER, SON & CO., GENERAL INSURANCE, MEMBER BOARD OF MANAGERS NATIONAL HOME FOR DISABLED VOLUNTEER SOLDIERS,
OMAHA.

GEO. H. PALMER,
H. E. PALMER, SON & CO., GENERAL INSURANCE AGENTS,
OMAHA.

JAY D. FOSTER,
H. E. PALMER, SON & CO., GENERAL INSURANCE AGENTS,
OMAHA.

BENJAMIN L. BALDWIN,
GENERAL INSURANCE,
OMAHA.

CALVIN W. HICKS, 1888,
SEC. GERMAN FIRE INSURANCE, HOME OFFICE, OMAHA.

JAY E. WHITE, 1869,
PRES. GERMAN MUTUAL FIRE INSURANCE CO., HOME OFFICE, OMAHA.

EDWARD H. MARSHALL, 1873,
SEC. UNION FIRE INSURANCE CO., HOME OFFICE, LINCOLN.

THOMAS J. BROWNFIELD, 1879,
ORGANIZER & GENERAL MANAGER THE UNION FIRE INSURANCE CO., HOME OFFICE, LINCOLN.

LEONIDAS P. FUNKHOUSER, 1882,
SEC. FARMERS & MERCHANTS INS. CO., VICE-PRES. FARMERS & MERCHANTS BANK, VICE-PRES. LINCOLN GAS & ELECTRIC COMPANY, LINCOLN.

LOUIS E. WETTLING,
TREAS. FARMERS & MERCHANTS INSURANCE COMPANY, ASST. CASHIER FARMERS & MERCHANTS BANK, LINCOLN.

MILLARD F. FUNKHOUSER,
VICE-PRES. & SEC. NEBRASKA UNDERWRITERS INSURANCE COMPANY, FIRE, LIGHTNING & TORNADO INSURANCE, OMAHA.

DAVID E. THOMPSON,
U. S. MINISTER TO BRAZIL, PRES. COLUMBIA FIRE INSURANCE CO., LINCOLN.

WILLIAM B. LINCH, 1866,
SEC. FARMERS MUTUAL INSURANCE CO. OF NEBRASKA, SEC. NEBRASKA MERCANTILE MUTUAL INSURANCE CO. OF LINCOLN, SEC. NATIONAL ASS'N, CO-OPERATIVE MUTUAL INSURANCE COMPANIES,
LINCOLN.

CHARLES D. MULLEN,
SEC. COLUMBIA FIRE INSURANCE CO.,
OMAHA.

A. J. LOVE,
SEC. & TREAS. THE STATE INSURANCE OF NEBRASKA, VICE-PRES. BRENNAN & LOVE CO., INVESTMENT BANKERS,
OMAHA.

JOHN L. PIERCE, 1883,
DEPUTY AUDITOR, INSURANCE DEPT. MANAGER OMAHA MERCURY, 96-02,
LINCOLN.

DANIEL H. WHEELER, Pioneer,
WHEELER & WHEELER, FIRE INSURANCE, PIONEER LAWYER, OLDEST INSURANCE AGENT & FIRM IN NEBRASKA, ELECTED GRAND MASTER MASON 1863, OLDEST IN NEBRASKA.
OMAHA.

WYMAN S. CLAPP, 1900,
GENERAL INSURANCE, PRESIDENT CITY COUNCIL, KEARNEY.

OLOF W. PALM, 1886,
FIRE, LIFE & ACCIDENT INSURANCE, DEMOCRATIC PRESIDENTIAL ELECTOR 1896,
LINCOLN.

BURT W. RICHARDS, 1887,
RESIDENT MANAGER, COLUMBIA FIRE INSURANCE CO. & GENERAL INSURANCE AGENCY,
LINCOLN.

FRANK J. NORTON, 1879,
NEALE & NORTON, ABSTRACTERS & EXAMINERS OF TITLES,
OMAHA.

HERBERT HENRY NEALE, 1883,
NEALE & NORTON, ABSTRACTERS & EXAMINERS OF TITLES,
OMAHA.

WALTER W. BARNEY, 1880,
REAL ESTATE, ABSTRACTS,
KEARNEY,

ALEXANDER H. CRAMER, 1872,
REAL ESTATE LOANS & INSURANCE, EX-CLERK DIST. COURT AND COUNTY CLERK OF ADAMS COUNTY TEN YEARS, OLDEST DEALER IN LANDS AND ABSTRACTER OF TITLES IN THE COUNTY.
HASTINGS.

BYRON REED, 1854,
PIONEER REAL ESTATE DEALER, CAPITALIST & PROMOTER, FOUNDED BYRON REED CO., OMAHA.

ABRAHAM L. REED,
BYRON REED CO., REAL ESTATE, OMAHA.

HARRY G. JORDON,
SEC. & TREAS. THE BYRON REED CO., REAL ESTATE, OMAHA.

O. F. DAVIS,
PIONEER REAL ESTATE DEALER, CAPITALIST & PROMOTER, OMAHA.

SAMUEL E. ROGERS, 1854,
PRESIDENT ROGERS REAL ESTATE CO.,
OMAHA.

G. SAM ROGERS, 1866,
VICE-PRES. & TREAS. THE ROGERS REAL ESTATE CO.,
OMAHA.

JAMES JONATHAN BROWN, 1856,
PIONEER MERCHANT & JOBBER, BANKER & CAPITALIST.
OMAHA.

CHARLES HENRY BROWN, 1875,
MGR. BROWN REALTY & INVESTMENT CO.,
OMAHA.

FREDERICK B. LOWE, 1857,
SPECIAL AGENT, AETNA LIFE INSURANCE CO.,
OMAHA.

EDGAR C. SMITH,
MANAGER NEW YORK LIFE INSURANCE CO.,
OMAHA.

ARTHUR L. SHEETZ,
SEC. & TREAS. WESTERN TRAVELERS ACCIDENT ASSN.,
OMAHA.

SEYMOUR M. SADLER, 1882,
ABSTRACT & TITLE EXAMINER,
OMAHA.

HARRY SHARP, 1875,
SEC. & TREAS. OMAHA TRANSFER CO., PAXTON & SHARP, PROPS., ASST. TO SEC. UNION STOCK YARDS CO. FOR TEN YEARS,
OMAHA.

WILLIAM ALEXANDER SHARP, 1857,
PIONEER DEALER IN LIVE STOCK AND TRANSFER BUSINESS,
OMAHA.

JOHN A. JOHNSON, 1886,
PRES. JOHNSON BROS. TRANSFER CO., INC.,
OMAHA.

WALTER S. JARDINE, 1868,
OMAHA MERCHANTS & TRANSFER CO.,
OMAHA.

ARTHUR B. JAQUITH,
PRES. EXCHANGE GRAIN CO.,
OMAHA.

GRANT E. BARNES,
VICE-PRES. & TREAS. EXCHANGE GRAIN CO.,
OMAHA.

EZRA C. TWAMLEY, 1876,
SEC. & TREAS. TWAMLEY-DAWSON GRAIN CO., SEC. & TREAS. J. F. TWAMLEY SON & CO., WHOLESALE GRAIN DEALERS,
OMAHA.

WILLIAM T. BARSTOW, 1884,
MANAGER JAQUES GRAIN CO.,
LINCOLN.

HERBERT O. BARBER, 1878,
GRAIN DEALER,
LINCOLN.

WM. H. FERGUSON, 1876,
GRAIN DEALER, PRES. BEATRICE CREAMERY CO.,
LINCOLN.

THOMAS D. WORRALL, 1865,
LOCATED IN LANCASTER CO. 1866, COMMENCED IN GRAIN BUSINESS 1896, WITH OTHERS INCORPORATED THE NEBRASKA ELEVATOR CO. AUG. 1, 1900, SEC. & ACTIVE MANAGER EVER SINCE,
LINCOLN.

J. P. GIBBONS, 1875,
VICE-PRES. WESTBROOK GIBBONS GRAIN CO.,
KEARNEY.

CLARENCE J. MILES, 1889,
MAYOR OF HASTINGS 2 TERMS, GRAIN DEALER, MEMBER OF GOVERNOR'S STAFF,
HASTINGS.

AMOS H. MERCHANTS,
SEC. OMAHA GRAIN EXCHANGE,
OMAHA.

JAMES WALSH,
CAME TO NEBRASKA FROM NEW ZEALAND IN 1873,
FARMER, DIRECTOR BOARD OF TRADE 9 YEARS,
SUPT. AGRICULTURE STATE OF NEBRASKA,
WORLD'S FAIR, ST. LOUIS,
OMAHA.

RUDOLPH BEAL,
MANAGER NEBRASKA HAY & GRAIN CO.,
OMAHA.

FLOYD J. CAMPBELL,
FLOYD J. CAMPBELL CO., SECRETARY NEBRASKA, IOWA GRAIN CO.,
OMAHA.

GEORGE H. LYONS,
WESTERN MANAGER, THE CALUMET & WESTERN ELEVATOR CO., CHICAGO, MINNEAPOLIS & ST. LOUIS,
OMAHA.

JOSEPH McGUIRE,
GRAIN DEALER,
BENSON.

PETER GRAVERT,
GRAIN AND HORSE DEALER,
OMAHA.

EDWARD P. PECK,
PRESIDENT OMAHA ELEVATOR CO.,
OMAHA.

AUGUSTUS H. BEWSHER,
SEC. OMAHA ELEVATOR COMPANY,
OMAHA.

EDWARD STANDISH WESTBROOK,
PRES. WESTBROOK-GIBBONS GRAIN CO.,
OMAHA.

FRANK SAYRE COWGILL,
PRES. TRANS-MISSISSIPPI GRAIN COMPANY,
OMAHA.

NELSON BLACKWELL UPDIKE,
PRES. THE UPDIKE GRAIN CO.,
OMAHA.

ELMER A. COPE,
TREAS. THE UPDIKE GRAIN CO.,
OMAHA.

NATHAN MERRIAM,
PRES. MERRIAM & HOLNQUIST CO., GRAIN ELEVATOR
CAPACITY 600,000 BUSHELS,
OMAHA.

JOHN F. TWAMLEY, 1868,
PRES. TWAMLEY DAWSON GRAIN CO., FIRM OF J. F.
TWAMLEY & SON, WHOLESALE DEALERS IN GRAIN,
OMAHA.

STEPHEN A. McWHORTER,
McWHORTER, HOLLINGER & SUNDERLAND, BROKERS,
GRAIN & STOCK,
OMAHA.

FRANK C. HOLLINGER,
McWHORTER, HOLLINGER & SUNDERLAND, BROKERS,
GRAIN & STOCK,
OMAHA.

WILLIAM C. SUNDERLAND,
McWHORTER, HOLLINGER & SUNDERLAND, BROKERS,
GRAIN & STOCKS,
OMAHA.

JOHN E. VON DORN,
VICE-PRES. & MANAGER GEORGE A. ADAMS GRAIN CO.,
OMAHA.

FRED KRUG, 1859,
PRESIDENT AND FOUNDER OF FRED KRUG BREWING CO.,
OMAHA.

WILLIAM KRUG,
VICE-PRESIDENT AND GENERAL MANAGER FRED KRUG BREWING CO.,
OMAHA.

FRED H. KRUG,
TREASURER FRED KRUG BREWING CO.,
OMAHA.

ALBERT KRUG,
SECRETARY FRED KRUG BREWING CO.,
OMAHA.

FRANK KOUTSKY, 1871,
MAYOR SOUTH OMAHA, EX-CITY TREASURER, EX-CITY COUNCILMAN,
SOUTH OMAHA.

WESLEY P. ADKINS, 1862,
CITY COUNCILMAN, SOUTH OMAHA, SECRETARY AND TREASURER HOLMES-ADKINS CO., TRANSFER,
SOUTH OMAHA.

EDWARD L. HOWE, 1882,
CITY TREASURER SOUTH OMAHA, FORMERLY SUPERINTENDENT G. H. HAMMOND PACKING CO.,
SOUTH OMAHA.

P. J. O'CONNOR,
MEMBER CITY COUNCIL,
SOUTH OMAHA.

JAMES J. FITZGERALD,
FIRST TAX COMMISSIONER OF SOUTH OMAHA,
SOUTH OMAHA.

MYLES E. WELSH,
CITY COUNCILMAN, SOUTH OMAHA, DEALER IN TOBACCO,
CIGARS, ETC.,
SOUTH OMAHA.

WILLIAM BRODERICK,
CITY COUNCILMAN,
SOUTH OMAHA.

WILLIAM H. QUEENAN, 1877,
HORSE SHOEING,
CITY COUNCILMAN,
SOUTH OMAHA.

WILLIAM FRAZIER, 1881,
CATTLE SALESMAN, GREER, MILLS & CO., LIVE STOCK COMMISSION MERCHANTS,
SOUTH OMAHA.

JAMES C. DAHLMAN,
PRES. & MGR. AMERICAN COMMISSION CO., LIVE STOCK COMMISSION MERCHANTS, MEMBER DEMOCRATIC NAT'L COMMITTEE,
OMAHA.

JAY LAVERTY,
LAVERTY BROS., LIVE STOCK COM. MERCHANTS,
SOUTH OMAHA.

EUGENE P. MELADY,
MANAGER THUET BROS., LIVE STOCK COMMISSION MERCHANTS,
OMAHA.

WILLIAM E. REED,
MANAGER CLAY ROBINSON & COMPANY, LIVE STOCK COMMISSION MERCHANTS,
OMAHA.

WALTER E. WOOD,
MGR. WOOD BROS., LIVE STOCK COMMISSION MERCHANTS,
SOUTH OMAHA.

ALEXANDER G. BUCHANAN,
SECRETARY & TREASURER, NYE & BUCHANAN COMPANY, LIVE STOCK COMMISSION,
OMAHA.

DANA B. OLNEY,
PRESIDENT & MANAGER, GREAT WESTERN COMMISSION COMPANY OF SOUTH OMAHA, LIVE STOCK COMMISSION MERCHANTS,
SOUTH OMAHA.

WILLIAM A. PAXTON, 1857,
PRES. UNION STOCK YARDS CO., PRES. PAXTON-GALLAGHER CO., PRES. PAXTON-VIERLING IRON WORKS, PRES. OMAHA TRANSFER CO., DIRECTOR FIRST NAT'L BANK, ETC., OMAHA.

JAMES L. PAXTON,
GEN. SUPT. UNION STOCK YARDS CO., SOUTH OMAHA.

WILLIAM J. C. KENYON,
GEN. MGR. UNION STOCK YARDS CO., LIMITED, SOUTH OMAHA.

JULIUS C. SHARP,
SECRETARY & TREASURER, UNION STOCK YARDS CO OMAHA.

EDWARD A. CUDAHY,
CUDAHY PACKING CO.,
OMAHA.

ROBERT C. HOWE,
GENERAL MANAGER ARMOUR & CO., PRES. UNION RENDERING CO., PRES. DAKOTA LAND & LIVE STOCK COMPANY, SIOUX CITY,
OMAHA.

CHARLES K. URQUHART,
MANAGER OMAHA PACKING COMPANY, PRESIDENT OF THE OMAHA FIELD CLUB,
OMAHA.

LEMUEL B. PATTERSON,
MANAGER SWIFT & CO.,
SOUTH OMAHA.

JOSEPH BLISS, 1873,
LIVE STOCK COMMISSION MERCHANT,
SOUTH OMAHA.

JOSEPH B. BLANCHARD, 1886,
PRES. & GEN. MGR., OMAHA LIVE STOCK COM. CO.,
OMAHA.

DAVID S. PARKHURST, 1873,
LIVE STOCK COM. MERCHANT, ONE OF THE ORGANIZERS AND FOR FOUR TERMS PRES. OF THE
SOUTH OMAHA LIVE STOCK EXCHANGE,
VICE-PRES. NAT'L LIVE STOCK EXCH.,
SOUTH OMAHA.

AB. WAGGONER, 1885,
SPARGER, LINDBURG & CO., LIVE STOCK COMMISSION MERCHANTS,
OMAHA.

MICHAEL R. MURPHY, 1887,
MANAGER CUDAHY PACKING CO., PRES. SO. OMAHA LIVE STOCK EXCHANGE,
SOUTH OMAHA.

JNO. FITZ ROBERTS, 1864,
ROBERTS BROS., LIVE STOCK COMMISSION, VICE-PRES. SO. OMAHA LIVE STOCK EXCHANGE,
OMAHA.

JOHN M. GUILD, 1888,
SEC. THE SO. OMAHA LIVE STOCK EXCHANGE,
SOUTH OMAHA.

THOS. B. McPHERSON, 1868,
CASHIER UNION STOCK YARDS NATIONAL BANK, TREAS. SO. OMAHA LIVE STOCK EXCHANGE,
SOUTH OMAHA.

WALTER J. PERRY, 1870,
W. J. PERRY COMMISSION CO., LIVE STOCK COMMISSION MERCHANTS,
SOUTH OMAHA.

JAMES GEORGE MARTIN,
MARTIN BROS. & CO., LIVE STOCK COMMISSION,
SOUTH OMAHA.

WILLIAM H. DUDLEY,
MANAGER ALLEN DUDLEY & CO., LIVE STOCK COMMISSION MERCHANTS,
OMAHA.

JOHN S. IMAN, 1884,
MANAGER & CATTLE SALESMAN, NEBRASKA LIVE STOCK COMPANY, LIVE STOCK COMMISSION MERCHANTS,
SOUTH OMAHA.

PATRICK T. McGRATH, 1888,
HEAD CATTLE BUYER, CUDAHY PACKING CO.,
SOUTH OMAHA.

GEORGE F. SMITH, 1895,
CATTLE BUYER, SWIFT & CO.,
SOUTH OMAHA.

ALBERT NOE, 1887,
CATTLE SALESMAN, CLAY-ROBINSON & CO.,
SOUTH OMAHA.

W. H. NEWELL, 1870,
STATE SENATOR FROM CASS CO. 1899 TO 1903,
STONE & LIVE STOCK, 91ST OHIO REGIMENT
DURING CIVIL WAR,
PLATTSMOUTH.

WILLIAM B. VAN SANT, 1886,
OF THE FIRM W. B. VAN SANT & BROS., LIVE STOCK DEALERS, CHAIRMAN FIRE & POLICE BOARD
SOUTH OMAHA,
OMAHA.

SHERMAN R. COX,
VICE-PRES. & TREAS. COX, JONES COMMISSION CO.,
SOUTH OMAHA.

HERMAN C. SATTLER, 1882,
IMPLEMENTS, LIVE STOCK (HORSES),
NORFOLK.

GEORGE D. BUTTERFIELD, 1890,
W. H. BUTTERFIELD & SON, LAND & LIVE STOCK,
PRES. NEBRASKA NATIONAL BANK,
NORFOLK.

MARK W. WOODS, 1883,
WOODS INVESTMENT CO.,
LINCOLN.

GEORGE J. WOODS, 1883,
WOODS INVESTMENT CO.,
LINCOLN.

HARRY T. McCORMICK, 1868,
CATTLE GROWER,
OMAHA.

HENRY J. WINDSOR, 1876,
REAL ESTATE & LIVE STOCK,
OMAHA.

JACOB E. MARKEL, 1866,
PROPRIETOR LINCOLN AND CAPITAL HOTELS, PRES. NATIONAL HOTEL CO.,
LINCOLN.

FRANK J. RICHARDS, 1897,
MANAGER LINCOLN AND CAPITAL HOTELS,
LINCOLN.

JAMES B. KITCHEN, 1878,
PRES. KITCHEN BROTHERS HOTEL CO.,
OMAHA.

ABRAHAM L. HOOVER, M. D., 1880,
PROP. LINDELL HOTEL,
LINCOLN.

HERMAN B. PETERS, 1882,
PROP. MERCHANTS HOTEL,
OMAHA.

THOMAS J. O'BRIEN,
PROP. HENSHAW'S EUROPEAN HOTEL,
OMAHA.

FRANK C. ZEHRUNG, 1869,
MANAGER OLIVER THEATRE,
LINCOLN.

WILLIAM J. BURGESS, 1890,
MANAGER BOYD'S THEATRE,
OMAHA.

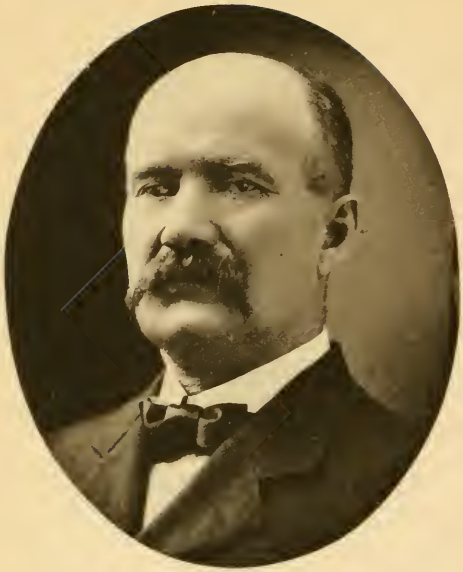

B. JETTER,
PRESIDENT JETTER BREWING CO.,
SOUTH OMAHA.

W. SEGELKE,
PRES. OMAHA BOTTLING COMPANY, PRES. NEBRASKA CARBONIC ACID GAS COMPANY,
OMAHA.

RICHARD O'KEEFFE,
COUNTY COMMISSIONER FROM '83-'91, EX-CITY COUNCILMAN, FOREMAN U. P. TRACK DEPT. 16 YEARS, PROP. CURO BOTTLING WORKS,
OMAHA.

FRITZ MULLER, 1878,
PIONEER & PROPERTY OWNER OF OMAHA, CONCESSIONAIRE AT OMAHA, BUFFALO, WORLD'S FAIR AT ST. LOUIS, ETC.,
OMAHA.

PHILIP H. PHILBIN, 1884.
OMAHA.

JOHN J. PHILBIN, 1877,
OMAHA.

HARRY S. BYRNE,
SPECIAL AGENT, FIDELITY & DEPOSIT CO. OF MARYLAND,
OMAHA.

ERNEST S. WEATHERLEY,
GEN. AGT. AMERICAN CREDIT-INDEMNITY CO. OF NEW YORK,
OMAHA.

CLAYTON F. TIDBALL, 1873,
TREASURER TIDBALL-MARSH-BURKE CO., COAL, LUMBER & BUILDING MATERIAL,
LINCOLN.

GEORGE W. MARSH, 1859,
SEC. OF STATE, EX-COUNTY CLERK, EX-COUNTY TREASURER RICHARDSON COUNTY,
LINCOLN.

HANNA F. BURKE,
SEC. TIDBALL-MARSH-BURKE CO., COAL, LUMBER & BUILDING MATERIAL,
LINCOLN.

A. F. BURKE,
TIDBALL-MARSH-BURKE CO., COAL, LUMBER & BUILDING MATERIAL,
LINCOLN.

MILTON L. TRESTER, 1869,
PIONEER FOUNDER TRESTER LUMBER & COAL, PROMNENT IN BUSINESS.
LINCOLN.

LEWIS H. TRESTER, 1869,
COAL, LUMBER & BUILDING MATERIAL,
LINCOLN.

JOHN T. DORGAN, 1880,
PRES. & TREAS. WHITEBREAST COAL & LUMBER CO.,
LINCOLN.

HERBERT THOMAS FOLSOM, 1882,
SEC. & TREAS. UNION FUEL CO.,
LINCOLN.

CHARLES WATSON HULL,
PRES. C. W. HULL CO., JOBBERS COAL & BUILDING MATERIALS,
OMAHA.

VICTOR WHITE, 1886,
SEC. & TREAS. VICTOR WHITE COAL COMPANY,
OMAHA.

RANDALL K. BROWN,
COAL HILL COAL CO., COAL & COKE,
OMAHA.

HASWELL T. LEMIST,
PRES. C. B. HAVENS & CO., WHOLESALE COAL & COKE,
OMAHA.

JAMES A. SUNDERLAND,
PRES. SUNDERLAND BROTHERS CO., DEALERS IN COAL & BUILDING MATERIALS,
OMAHA.

LESTER T. SUNDERLAND,
VICE-PRES. & TREAS. SUNDERLAND BROTHERS CO., DEALERS IN COAL & BUILDING MATERIALS,
OMAHA.

GEORGE C. EDGERLY,
SEC. & MANAGER, SUNDERLAND ROOFING & SUPPLY COMPANY,
OMAHA.

RALPH E. SUNDERLAND,
SEC. SUNDERLAND BROTHERS CO., DEALERS IN COAL & BUILDING MATERIALS,
OMAHA.

GEORGE PATERSON,
VICE-PRESIDENT NEBRASKA FUEL CO., COAL AND COKE,
OMAHA.

GEORGE C. TOWLE,
PRESIDENT NEBRASKA FUEL CO., COAL AND COKE,
OMAHA.

FREDRIQUE P. LOOMIS,
F. P. LOOMIS & CO., WHOLESALE COAL,
OMAHA.

W. E. COOPER,
ASSISTANT GENERAL SALES AGENT CENTRAL COAL AND COKE CO.,
OMAHA.

JOHN STEEL, 1870,
GENERAL AGENT, THE NORTHWESTERN MUTUAL LIFE INSURANCE CO., OF MILWAUKEE, WIS., TWENTY-THREE YEARS IN LIFE INSURANCE, MEMBER OF CITY COUNCIL, OMAHA.

STANHOPE FLEMING,
FLEMING BROS. MANAGERS, THE MUTUAL LIFE INSURANCE CO. OF NEW YORK FOR IOWA AND NEBRASKA, OMAHA.

C. E. ADY,
GENERAL AGENT NATIONAL LIFE INSURANCE COMPANY OF VERMONT, OMAHA.

HENRY D. NEELY,
MANAGER EQUITABLE LIFE ASSURANCE SOCIETY OF THE UNITED STATES, OMAHA.

CHARLES W. RAINEY,
STATE AGENT MUTUAL LIFE BENEFIT INSURANCE CO. OF NEWARK, N. J.,
OMAHA.

GERDON W. NOBLE,
GENERAL AGENT, NEW ENGLAND MUTUAL LIFE INSURANCE CO.,
OMAHA.

JOS. B. CLARKE,
NEBRASKA STATE MANAGER, GERMANIA LIFE OF NEW YORK,
OMAHA.

ARTHUR RAY EDMISTON,
GENERAL AGENT, UNION CENTRAL LIFE INSURANCE CO.,
OMAHA.

CHARLES Z. GOULD,
GENERAL AGENT, PENNSYLVANIA MUTUAL LIFE INSURANCE CO. OF PHILADELPHIA, PRESIDENT NEBRASKA LIFE UNDERWRITERS' ASSOCIATION,
OMAHA.

ABEEL LANSING, 1890,
GENERAL AGENT FOR NEBRASKA AND WESTERN IOWA OF THE PROVIDENT LIFE AND TRUST CO.,
OMAHA.

ARTHUR REMINGTON, 1875,
FIRM REMINGTON & KESSLER,
OMAHA.

HERMAN KESSLER, 1880,
FIRM OF REMINGTON & KESSLER,
OMAHA.

F. A. NASH,
PRES. OMAHA ELECTRIC LIGHT & POWER CO., PRES. THE AUDITORIUM CO.,
OMAHA.

E. W. NASH,
PRES. AMERICAN SMELTING & REFINING COMPANY,
OMAHA.

RILEY A. M'LAUGHLIN,
SUPT. OMAHA ELECTRIC LIGHT & POWER COMPANY,
OMAHA.

EDMUND M. FAIRFIELD,
GEN. MANAGER OMAHA WATER CO.,
OMAHA.

WALTER T. PAGE,
MINING ENGINEER, MANAGER OMAHA PLANT, OMAHA SMELTING & REFINING CO.,
OMAHA.

SAMUEL E. SCHWEITZER,
SECRETARY AND TREASURER OMAHA ELECTRIC LIGHT & POWER CO.,
OMAHA.

GEORGE H. WARING,
SUPERINTENDENT OMAHA GAS CO.
OMAHA.

GEORGE W. CLABAUGH,
SECRETARY OMAHA GAS CO.,
OMAHA.

CASPER E. YOST,
PRESIDENT NEBRASKA TELEPHONE CO.,
OMAHA.

H. VANCE LANE,
GENERAL MANAGER, NEBRASKA TELEPHONE CO.,
OMAHA.

ALONZO B. HUNT,
SUPERINTENDENT OMAHA WATER CO.,
OMAHA.

CHAS. B. HORTON,
SUPERINTENDENT WESTERN UNION TELEGRAPH CO.,
OMAHA.

RICHARD A. LEUSSLER,
SECRETARY OMAHA AND COUNCIL BLUFFS STREET GENERAL RAILWAY CO.,
OMAHA.

FREDERICK A. TUCKER,
SUPERINTENDENT OMAHA AND COUNCIL BLUFFS STREET RAILWAY CO.,
OMAHA.

CHARLES E. BURMESTER, 1865,
SUPERINTENDENT MONEY ORDER DIVISION OMAHA P. O., ADJUTANT GENERAL G. A. R., 1896-1897.
OMAHA.

CHAS. D. THOMPSON, 1883,
ADVERTISING BROKER, PROPRIETOR CHAS. D. THOMPSON NEWSPAPER AND MAGAZINE ADVERTISING AGENCY,
OMAHA.

FRED. F. PAFFENRATH,
MANAGER NICOL THE TAILOR,
OMAHA.

CHARLES WESLEY ECKERMAN,
MANAGER SMITH PREMIER TYPEWRITING CO.,
OMAHA.

JOHN B. SAWHILL, 1881,
GENERAL DRAUGHTSMAN, 18 YEARS WITH UNION PACIFIC R. R. CO., NOW WITH UNION STOCK YARDS CO.,
OMAHA.

THOMAS SHAW,
CIVIL ENGINEER,
OMAHA.

AUGUST D. SCHERMERHORN, 1881,
DIVISION ENGINEER UNION PACIFIC R. R. SINCE 1884,
OMAHA.

PETER A. EDQUIST, 1888,
CIVIL ENGINEER, COUNTY SURVEYOR, 1902-1906,
OMAHA.

HERMAN BEAL,
CITY ENGINEER,
OMAHA.

GEORGE W. CRAIG,
ASSISTANT CITY ENGINEER OF OMAHA,
OMAHA.

ANDREW ROSEWATER,
MEMBER AMERICAN SOCIETY CIVIL ENGINEERS, CITY ENGINEER OF OMAHA, PRES. OF BOARD OF PUBLIC WORKS,
OMAHA.

ARNOLD C. KOENIG,
CIVIL & HYDRAULIC ENGINEER, U. S. DEPUTY SURVEYOR,
OMAHA.

W. SCOTT KING,
CHIEF ENGINEER, UNION STOCK YARDS CO.,
SOUTH OMAHA.

ARCHIBALD A. SCHENCK,
CHIEF ENGINEER OF FREMONT, ELKHORN & MISSOURI VALLEY RAILROAD COMPANY,
OMAHA.

GEORGE B. CHRISTIE,
EX-ASST. CITY ENGINEER, MEMBER OF FIRM OF CHRISTIE & LOWE, CIVIL ENGINEERS & CONTRACTORS, MAIN OFFICE CHICAGO, OMAHA.

JESSE LOWE,
BORN IN OMAHA 1861, MEMBER OF FIRM CHRISTIE & LOWE, CIVIL ENGINEERS & CONTRACTORS, MAIN OFFICE CHICAGO, OMAHA.

GEORGE A. LEDERLE,
CHARGE OF CONSTRUCTION UNION PACIFIC BRIDGE 1872, MEMBER OF FIRM CHRISTIE & LOWE, CIVIL ENGINEERS & CONTRACTORS, MAIN OFFICE CHICAGO, OMAHA.

OSCAR V. P. STOUT, 1878,
PROFESSOR CIVIL ENGINEERING UNIVERSITY OF NEBRASKA, LINCOLN.

ADNA DOBSON, 1871,
STATE ENGINEER, SECRETARY STATE BOARD OF IRRIGATION,
LINCOLN.

RAY D. HUBBARD, 1873,
ASST. STATE ENGINEER,
LINCOLN.

WINFIELD S. SCOTT, 1870,
COUNTY SURVEYOR,
LINCOLN.

GEORGE L. CAMPEN, 1885,
CITY ENGINEER,
LINCOLN.

ARTHUR P. WOOD, 1866,
CIVIL ENGINEER, WOOD-BANCROFT-DOTY, RAILROAD CONTRACTORS,
OMAHA.

JACOB E. HOUSE, 1863.
EX-CHAIRMAN BOARD OF PUBLIC WORKS, COUNTY SURVEYOR TWO TERMS, CIVIL ENGINEER,
OMAHA.

WILLIAM ANDERSON AYCRIGG,
CIVIL ENGINEER,
OMAHA.

JOHN W. TOWLE, 1872,
CIVIL ENGINEER,
OMAHA.

CHARLES TURNER, 1855,
CIVIL ENGINEER & CAPITALIST,
OMAHA.

CURTISS C. TURNER, 1863,
CIVIL ENGINEER,
OMAHA.

HENRY RUSTIN, 1865,
ELECTRICAL & MECHANICAL ENGINEER, DESIGNED,
INSTALLED AND OPERATED THE ELECTRICAL
FEATURES OF THE TRANS-MISSISSIPPI
BUFFALO EXPOSITION & ST. LOUIS
WORLD'S FAIR,
OMAHA.

CHARLES BRADLEY RUSTIN, 1864,
CAPITALIST & PROMOTER,
OMAHA.

WILLIAM STULL,
BANKER-MUNICIPAL BONDS,
OMAHA.

FRANCIS G. KEENS, 1869,
CAPITALIST, REAL ESTATE OWNER,
KEARNEY.

JOHN H. EVANS, 1878,
CAPITALIST, PRES. BOARD PARK COMRS.,
OMAHA.

W. H. DORGAN,
CAPITALIST & PROMOTER,
LINCOLN.

REV. M. P. DOWLING,
PRES. CREIGHTON UNIVERSITY,
OMAHA.

JOHN A. CREIGHTON, 1856,
CAPITALIST & PHILANTHROPIST, PRES. UNION STOCK YARDS NATIONAL BANK, VICE-PRES. FIRST NATIONAL BANK, ETC.,
OMAHA.

EZRA MILLARD, 1857,
CAPITALIST.
OMAHA.

JAMES McKENNA, 1866,
FIRST NATIONAL BANK,
OMAHA.

HERMAN KOUNTZE, 1856,
PRES. FIRST NATIONAL BANK,
OMAHA.

CHARLES T. KOUNTZE,
ASST. CASHIER FIRST NATIONAL BANK,
OMAHA.

F. H. DAVIS,
CASHIER FIRST NATIONAL BANK,
OMAHA.

LUTHER L. KOUNTZE,
ASST. CASHIER FIRST NATIONAL BANK,
OMAHA.

FRANK MURPHY,
PRES. MERCHANTS NAT. BK., PRES. OMAHA GAS CO., PRES. OMAHA & COUNCIL BLUFFS ST. RY. CO., OMAHA.

BEN B. WOOD,
LATE VICE-PRES. MERCHANTS NAT. BANK, OMAHA.

LUTHER DRAKE,
CASH. MERCHANTS NAT. BANK, OMAHA.

FRANK T. HAMILTON,
ASST. CASH. MERCHANTS NAT. BANK, OMAHA.

SMITH S. CALDWELL, 1859,
CAPITALIST.
OMAHA.

HENRY T. CLARKE, 1855,
CAPITALIST, PIONEER MERCHANT & JOBBER.
OMAHA.

CHARLES W. HAMILTON, 1856,
CAPITALIST.
OMAHA.

CHARLES WILLIAM HAMILTON, 1859,
ONE OF THE ORGANIZERS, FORMERLY ASST. CASH.
& VICE-PRES. UNITED STATES NATIONAL BANK,
OMAHA.

GURDON W. WATTLES,
PRES. UNION NATIONAL BANK, PRES. OMAHA GRAIN EXCHANGE,
OMAHA.

WILLIAM W. MARSH, 1856,
LATE PRES. UNION NATIONAL BANK, PIONEER, PROMOTER & CAPITALIST,
OMAHA.

WILLIAM A. SMITH,
VICE-PRES. UNION NATIONAL BANK, GEN. MGR. OMAHA & COUNCIL BLUFFS STREET RAILWAY CO.,
OMAHA.

JOSEPH W. THOMAS,
CASH. UNION NATIONAL BANK, FIRE & POLICE COMMISSIONER,
OMAHA.

CHARLES MARSH, 1864,
LATE ASST. CASH. UNION NATIONAL BANK,
OMAHA.

FRANK MARSH, 1866,
GLENCOE MILLS,
OMAHA.

WILLIAM MARSH, 1867,
UNION NATIONAL BANK,
OMAHA.

ALLAN A. MARSH, 1871,
TREAS. FEDERAL CATTLE CO.,
CODY.

JOSEPH H. MILLARD, 1856,
U. S. SENATOR, PRES. OMAHA NATIONAL BANK,
OMAHA.

WILLIAM WALLACE, 1865,
VICE-PRES. OMAHA NATIONAL BANK,
OMAHA.

CHARLES F. McGREW,
VICE-PRES. OMAHA NATIONAL BANK,
OMAHA.

CHARLES E. WAITE,
CASH. OMAHA NATIONAL BANK,
OMAHA.

HENRY W. YATES, 1856,
PRES. NEB. NAT. BANK,
OMAHA.

CHARLES W. LYMAN, 1867,
PRES. COMMERCIAL NAT. BK., PRES. CITY SAVING BK.,
VICE-PRES. NEB. TELE. CO.
OMAHA.

JOHN F. COAD,
PRES. PACKERS NAT. BK.,
SO. OMAHA.

FRANK J. MORIARTY,
CASH. PACKERS NAT. BK.,
SO. OMAHA.

KING CHARLES BARTON, 1869,
OMAHA & GRANT SMELTING CO., SEC. CARTER WHITE LEAD CO.,
OMAHA.

GUY C. BARTON, Pioneer,
PRES. SO. OMAHA NAT. BANK, PRES. OF THE OMAHA & GRANT SMELTING CO.,
OMAHA.

CHURCH HOWE, 1869,
BANKER, CONSUL-GENERAL AT ANTWERP, BELGIUM,
AUBURN.

WILLIAM S. COX,
SEC. GUY C. BARTON,
OMAHA.

JOSEPH LINCOLN BAKER, 1880,
V. PRES. NEB. STATE BK., WEST POINT, DIRECTOR SECURITY BK. & WESTERN TRUST & SECURITY CO. OF FREMONT, PRES. BAKER PLASTER CO., BAKER FURNITURE CO., BAKER CEMENTICO CO., BAKER HARNESS CO., OMAHA.

C. EDWIN BURNHAM, 1881,
GRAND MASTER OF THE GRAND LODGE, A. F. & A. M., PRES. NORFOLK NAT. BANK, CASH. ELKHORN VALLEY BK., TILDEN, STOCKHOLDER CITIZENS NAT. BK., BATTLE CREEK, NORFOLK.

FRANK P. HANLON, 1868,
CAPITALIST, PRES. CITIZENS BK., STANTON, NEB., DIRECTOR NORFOLK NAT. BK., NORFOLK.

JAMES M. PATTERSON, 1856,
BANKER, 1861 TERRITORIAL LEGISLATURE, 1870 STATE LEGISLATURE, 1882 STATE SENATE, 1888 TO 1892 CO. TREAS. PLATTSMOUTH.

JOHN B. WRIGHT, 1874,
PRES. COLUMBIA NAT. BANK, EX-MAYOR CITY OF LINCOLN, MEMBER LEGISLATURE 1885, STATE SENATOR 1895,
LINCOLN.

SILAS H. BURNHAM,
PRES. FIRST NAT. BANK,
LINCOLN.

MILTON T. BARLOW,
PRES. U. S. NAT. BANK,
OMAHA.

VICTOR B. CALDWELL,
CASH. U. S. NAT. BANK,
OMAHA.

CHARLES H. DIETRICK,
PRES. GERMAN NAT. BANK, U. S. SENATOR,
HASTINGS.

JOHN SLAKER, 1885,
CASH. GERMAN NAT. BANK, MEMBER BOARD OF EDUCATION,
HASTINGS.

ALONZO L. CLARKE, 1877,
PRES. FIRST NATIONAL BANK,
HASTINGS.

ALFRED U. DANN, 1872,
CASH. CENT. NAT. BANK, PRES. FARMERS STATE BANK, NORTH LOUP, PRES. FARMERS STATE BANK, AMHERST,
KEARNEY.

W. R. ADAIR,
VICE-PRES. CITY NATIONAL BANK,
KEARNEY.

JAMES S. ADAIR, 1888,
CASH. CITY NATIONAL BANK,
KEARNEY.

JOHN A. MILLER, 1873,
ASST. CASH. CITY NATIONAL BANK,
KEARNEY.

JOHN G. LOWE, 1882,
PRES. FARMERS NATIONAL BANK,
KEARNEY.

PETER MORTENSEN, 1872,
STATE TREASURER, PRES. FIRST NATIONAL BANK, PRES.
ORD, NEB.

HARRIS MANNING CHILDS,
CITY NATIONAL BANK, DELEGATE TO REP.
NAT. CON. 1904,
YORK.

P. H. MARLEY, 1870,
ORGANIZER & PRESIDENT THE MASON CITY BANKING
CO., THE CENT. NEB. LAND & INVESTMENT CO.,
MASON CITY.

JOHN W. STEINHART, 1865,
CASH. OTOE CO. NATIONAL BANK, PRES. OTOE PRE.
& CANNING CO.,
NEBRASKA CITY.

L. M. KEENE,
PRES. FREMONT NAT. BANK,
FREMONT.

FRANCIS McGIVERIN, 1879,
PRES. COMMERCIAL NAT. BANK,
FREMONT.

JOHN LEONIDAS TIDBALL, 1869,
PRES. FIRST NAT. BANK,
CRETE.

THEODORE HENRY MILLER, 1867,
PRES. CRETE STATE BANK, PRES. CONSERVATIVE INVESTMENT CO.,
CRETE.

JOHN F. FLACK,
TREAS. CITY SAVING BANK, GEN. MGR. & SEC. CONSERVATIVE SAVING & LOAN ASSN., PRES. OCCIDENTAL BLDG. & LOAN ASSN., OMAHA.

GEO. F. GILMORE, 1886,
PRES. OF THE CONSERVATIVE SAVING & LOAN ASSN., SEC. OF OCCIDENTAL BLDG. & LOAN ASSN., ASST. TREAS. CITY SAVING BANK, OMAHA.

MORRIS W. FOLSOM, 1882,
SEC. NEB. CENT. B. & L. ASSN., PRES. FIRST NAT. BANK, SCOTTS BLUFFS, NEB., PRES. FOLSOM BROS. CO., BANK DIRECTOR, ETC., LINCOLN.

HOMER K. BURKET, 1893,
PRES. NEB. CENT. B. & L. ASSN., PRES. VALLEY STATE BANK, BRIDGEPORT, NEB., AUDITOR ANCHOR REALTY & SECURITIES CO., DIRECTOR FIRST NAT. BANK, SCOTTS BLUFF, NEB., LINCOLN.

FRANK M. BLISH,
MGR. R. G. DUN & CO.,
OMAHA.

C. F. McCAIN,
MGR. R. G. DUN & CO.,
LINCOLN.

WILLIAM A. WYATT,
SUPT. THE BRADSTREET CO.,
OMAHA.

JOHN S. WOOD,
SUPT. THE BRADSTREET CO.,
LINCOLN.

WEBSTER C. LANGDON, D. V. S.,
VETERINARY SURGEON,
OMAHA.

H. L. RAMACCIOTTI,
CITY VETERINARIAN,
OMAHA.

WILLIAM ALBERT THOMAS, D. V. M.,
STATE VETERINARIAN,
LINCOLN.

G. R. YOUNG, D. V. S.,
ASST. STATE VETERINARIAN,
OMAHA.

WILSON CHASE,
CAPT. 21ST INF. U. S. ARMY, COMMANDANT OF CADETS, UNIVERSITY OF NEBRASKA,
LINCOLN.

JACOB H. CULVER, 1869,
ADJUTANT GEN. STATE NEB., SERVED WITH DISTINCTION IN PHILIPPINES WITH N. N. G. & U. S. V. C., FOUNDER BLUE VALLEY RECORD, VICE-PRES. U. S. INTERSTATE N. G. ASSN.
LINCOLN.

WILLIAM GREENOUGH DOANE, 1865,
CAPT. AND ACTING JUDGE ADVOCATE DEPT. OF THE MISSOURI, U. S. ARMY.
OMAHA.

WILLIAM B. COWAN,
FIRST LIEUT. 3RD. CAV. U. S. A., FT. ASSINNIBOINE, MONTANA.
OMAHA.

CHARLES M. CONOYER, 1855,
DEPT. OF AGRICULTURE, CHIEF CLERK BUREAU ANIMAL INDUSTRY,
SO. OMAHA.

WALTER L. COAKLEY, 1893,
CHIEF CLERK QUARTERMASTER'S DEPT., U. S. A.,
OMAHA.

JAMES I. WOODARD, 1870,
ASST. POSTMASTER,
OMAHA.

EDWARD R. SIZER,
POSTMASTER,
LINCOLN.

TREVANYON MATHEWS,
UNITED STATES MARSHAL,
OMAHA.

CHARLES WHITMORE PEARSALL,
CHIEF DEPUTY U. S. MARSHALL,
OMAHA.

HENRY A. HOMAN, 1856,
LIVERYMAN, DEPUTY U. S. MARSHALL,
OMAHA.

CHAMPION P. CHASE, 1867,
MAYOR OMAHA FOR SEVEN YEARS, U. S. COLLECTOR
OF CUSTOMS 1898,
OMAHA.

ALBERT THEODORE PETERS,
ANIMAL PATHOLOGIST, AGRICULTURAL EXPERIMENT STATION.
LINCOLN.

A. D. BEEMER,
WARDEN OF NEB. PENITENTIARY,
LINCOLN.

R. E. STEWART, 1890,
SUPT. DEAF & DUMB INSTITUTE,
OMAHA.

BENJAMIN D. HAYWARD,
SUPT. INDUSTRIAL HOME,
KEARNEY, NEB.

JNO. M. THAYER, 1854,
EX-GOV. OF NEBRASKA,
LINCOLN.

ALVIN SAUNDERS, 1861,
EX-GOV. NEBRASKA, APPPOINTED BY PRES. LINCOLN,
OMAHA.

JOHN H. MICKEY,
GOV. OF NEBRASKA,
LINCOLN.

JAMES E. BOYD, 1856,
EX-GOV. STATE OF NEBRASKA, EX-MAYOR OF OMAHA,
MEM. OF CONSTITUTIONAL CONVENTION,
MEM. FIRST STATE LEGISLATURE,
OMAHA.

WILLIAM A. POYNTER, 1878,
EX-GOV. NEB., SUP. COMMANDER OF AM. ORDER OF PROTECTION.
LINCOLN.

JAMES A. PATTON, 1884,
SEC. AM. ORDER OF PROTECTION.
LINCOLN.

C. H. T. RIEPEN, 1869,
DIST. DEP. HEAD CONSUL, MODERN WOODMEN OF AM.,
OMAHA.

JOHN T. YATES, 1882,
SOVEREIGN CLERK, WOODMEN OF THE WORLD.
OMAHA.

JOSEPH C. ROOT,
SOVEREIGN COMMANDER, WOODMEN OF THE WORLD,
OMAHA.

HARRY JOSEPH ROOT,
ASST. SOVEREIGN COMMANDER, WOODMEN OF THE WORLD,
OMAHA.

ALANSON I. ROOT,
PRES. & TREAS. A. I. ROOT, INCORPORATED,
OMAHA.

GUSTAVE A. WIESE,
SEC. & MGR. A. I. ROOT, INC.,
OMAHA.

VINCENT BURKLEY, 1855,
ITH BEE & HERALD IN EARLY DAYS, FOUNDER
BURKLEY PRINTING CO.,
OMAHA.

PAUL GETZSCHMANN, 1858,
PRES. FESNER PRINTING CO., PUB. OF NEBRASKA
TRIBUNE, OLDEST PRINTING CO. & OLDEST GER-
MAN NEWSPAPER IN THE STATE,
OMAHA.

HARRY V. BURKLEY, 1865,
SEC. & TREAS. BURKLEY PRINTING CO.,
OMAHA.

FRANK J. BURKLEY, 1857,
PRES. BURKLEY PRINTING CO.,
OMAHA.

FRANK B. JOHNSON,
SEC. & TREAS. OMAHA PRINTING CO.,
OMAHA.

A. LINCOLN STONECYPHER, 1871,
PRINTER, BOOKBINDER, BOOK PUBLISHER, AND AD-WRITER,
OMAHA.

AARON T. KLOPP,
PRES. & MGR. KLOPP & BARTLETT CO., PRINTING, LITHOGRAPHING, BLANK BOOK MAKING, ETC.,
OMAHA.

JOSIAH B. REDFIELD,
SEC. KLOPP & BARTLETT CO., PRINTING, LITHOGRAPHING, BLANK BOOK MAKING, ETC.,
OMAHA.

SAMUEL REES, 1876,
PRES. REES PRINTING CO., LITHOGRAPHING & PRINTING.
OMAHA.

PHILLIP WINDHEIM, Pioneer, 1856,
OMAHA.

CHAS. B. FINCH, 1879,
C. B. & E. B. FINCH DRY GOODS, PIONEER DRY GOODS MERCHANT OF WESTERN NEBRASKA,
KEARNEY.

MAJOR FRANK J. NORTH, 1856,
COMMANDER PAWNEE SCOUTS,
COLUMBUS.

JOHN M. DAUGHERTY,
PRIVATE SEC. TO COUNT J. A. CREIGHTON,
OMAHA.

BARTHOLOMEW J. SCANNELL, 1876,
PRIVATE SEC. W. A. PAXTON,
OMAHA.

ROBERT S. WILCOX, 1886,
MGR. BROWNING KING & CO.,
OMAHA.

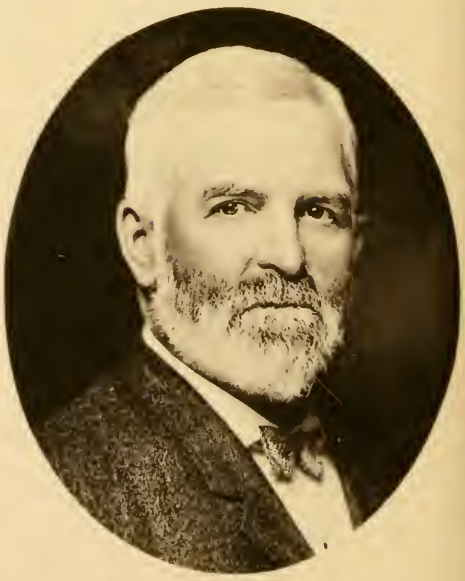

T. B. HORD,
RANCHMAN & CAPITALIST,
CENTRAL CITY.

WILLIAM STEPHENS, 1864,
PIONEER DRY GOODS MERCHANT AND DEALER IN INDIAN SUPPLIES, BUFFALO ROBES, ETC.,
OMAHA.

LUCIEN STEPHENS, 1864,
STEPHENS & SMITH, MEN'S FURNISHINGS,
OMAHA.

FRED METZ,
VICE-PRESIDENT METZ BROS. BREWING CO.,
OMAHA.

FRED METZ, SR.,
METZ BROS. BREWING CO.,
OMAHA.

DAVID ANDERSON, 1860,
CAPITALIST,
SO. OMAHA.

CALVIN HOUSE PARMELE, 1856,
BANKER AND CAPITALIST,
PLATTSMOUTH.

BEN. GALLAGHER,
PAXTON-GALLAGHER CO.
OMAHA.

PETER E. ILER,
CAPITALIST & PROMOTER, EX. MGR. OF WILLOW SPRINGS DISTILLERY, EX. MGR. OF ILER & CO., OWNER OF BYRNE-HAMMER BLDG., ILER GRAND HOTEL, ETC.,
OMAHA.

SIDNEY D. BARKALOW, 1856,
BARKALOW BROS., RAILWAY NEWS CONTRACTORS, STATIONERS & BOOKSELLERS, OMAHA.

THOMAS KILPATRICK, 1887.
THOMAS KILPATRICK & CO., DRY GOODS, OMAHA.

WILLIAM H. KOENIG, 1863,
TREAS. THOMAS KILPATRICK & CO., DRY GOODS, OMAHA.

WILLIAM F. BAXTER, 1876,
SEC. THOS. KILPATRICK & CO., DRY GOODS, OMAHA.

DANIEL BAUM, 1876,
PIONEER HARDWARE DEALER, THE BAUM IRON CO.
OMAHA.

JAMES E. BAUM, 1876,
THE BAUM IRON CO., PRESIDENT THE BENNETT CO.
OMAHA.

DAVID A. BAUM, 1876,
THE BAUM IRON CO.
OMAHA.

DANIEL BAUM, JR., 1876,
THE BAUM IRON CO.
OMAHA.

JONAS L. BRANDEIS,
FOUNDER J. L. BRANDEIS & SONS, MERCHANTS AND BANKERS.
OMAHA.

H. HUGO BRANDEIS, 1884,
J. L. BRANDEIS & SONS, MERCHANTS AND BANKERS.
OMAHA.

ARTHUR D. BRANDEIS, 1884,
J. L. BRANDEIS & SONS, MERCHANTS AND BANKERS.
OMAHA.

EMILE BRANDEIS, 1884,
J. L. BRANDEIS & SONS, MERCHANTS AND BANKERS.
OMAHA.

WILLIAM PATTERSON MARSHALL,
(SUCCESSOR TO FREDERICKS,) HATTER AND MEN'S FURNISHINGS,
OMAHA.

NORMAN A. KUHN, PH. G., 1879,
PRES. KUHN & CO., DRUGGISTS,
OMAHA.

PRESTON B. MYERS, 1888,
PRES. MYERS-VILLON DRUG CO.,
OMAHA.

CHARLES R. COURTNEY, 1868,
MANAGER COURTNEY & CO., GROCERS,
OMAHA.

JOHN F. MAWHINNEY, 1886,
MAWHINNEY & RYAN CO., JEWELERS,
OMAHA.

GEORGE W. RYAN, 1883,
MAWHINNEY & RYAN CO., JEWELERS,
OMAHA.

CHARLES D. BEATON, 1873,
PRES. BEATON DRUG CO.,
OMAHA.

JOHN H. BEATON, 1877,
SEC. AND TREAS. BEATON DRUG CO.,
OMAHA.

ROBERT ROSENZWEIG, 1869,
SEC. & TREAS. DREXEL SHOE CO.,
OMAHA.

WILLIAM E. PEASE, 1887,
PEASE BROS. CO., HATS, CAPS & FURNISHINGS,
OMAHA.

WILLIAM D. TOWNSEND, 1882,
TOWNSEND GUN CO., SPORTING & ATHLETIC GOODS,
OMAHA.

ARTHUR H. BRIGGS, 1869,
HATTER (OLDEST HATTER IN NEBRASKA), STATE SENATOR 1891,
OMAHA.

ALEXANDER H. WORKMAN, 1888,
ANAGER OMAHA BRANCH UNDERWOOD TYPEWRITER CO.,
OMAHA.

E. A. DWORAK,
EXPERT ACCOUNTANT & AUDITOR,
OMAHA.

HARRY C. BLACKLIN,
TATE AGENT AMERICAN ARITHMOMETER CO., MANUFACTURER BURROUGHS ADDING MACHINE,
OMAHA.

CHARLES CALLANAN, 1880,
SEC. & MANAGER OMAHA PARAPHERNALIA HOUSE,
MFRS. OF LODGE SUPPLIES,
OMAHA.

FRANK A. RINEHART,
PHOTOGRAPHER.
OMAHA.

RICHARD R. KIMBALL, 1872,
STOCKMAN, DEALER IN AUTOMOBILES,
OMAHA.

CHARLES L. DEUEL, 1864,
WITH MCCORD BRADY CO., SEC. AND TREAS. OMAHA CLUB,
OMAHA.

EMILE A. STRAUSS, 1887,
MGR. SOAP & GLYCERINE DEPT., CUDAHY PACKING CO.,
SO. OMAHA.

ANDERSON C. ONG, A. M., L. L. B., 1887,
ESIDENT & FOUNDER, NEBRASKA BUSINESS COLLEGE, OMAHA.

A. C. VAN SANT, 1885,
THE VAN SANT SCHOOL OF SHORTHAND AND TYPEWRITING, AUTHOR VAN SANT SYSTEM OF TOUCH TYPEWRITING,
OMAHA.

BASCOM H. ROBISON, 1874,
PRES. BANKERS RESERVE LIFE CO.,
OMAHA.

NATHANIEL W. THOMPSON, 1888,
MANAGER NEBRASKA TELEPHONE CO.,
LINCOLN.

G. H. HAARMANN, 1867,
FOUNDER OF HAARMANN BROS., MFRS. VINEGAR AND PICKLES, CATSUP, MUSTARDS, SAUCES, ETC., OMAHA.

PETER FRENZER, 1867,
PIONEER,
OMAHA.

JESSE LOWE, 1853,
STAKED FIRST CLAIM IN THE TER., FIRST MAYOR OF OMAHA, BUILT FIRST BUILDING ON FARNAM ST., OMAHA.

ALBERT V. WYMAN, 1856,
EX. TREAS. OF U. S.
OMAHA.

ANDREW J. SIMPSON, 1858,
MFR. CARRIAGES,
OMAHA

M. H. BLISS, 1867,
MERCHANT, DEALER IN CROCKERY & GLASSWARE.
OMAHA.

JAMES Y. CRAIG, 1877,
LANDSCAPE GARDENER, SUPT. FOREST LAWN CEMETERY, MEMBER OF PARK BOARD,
OMAHA.

JOSIAH E. CRAMER, 1871,
SUPT. MAILS,
OMAHA.

GUSTAVE ANDERSON, 1866,
U. S. COMMISSIONER, EX. POLICE JUDGE, SOV. GR. INS. GEN. A. A. S. R.,
OMAHA.

HENRY C. AKIN, 1882,
PAST IMPERIAL POTENTATE, ORDER NOBLES OF THE MYSTIC SHRINE, SEC. OMAHA POSTMASTER 4 YEARS,
OMAHA.

FRANCIS E. WHITE,
GRAND SEC. AND GRAND RECORDER OF MASONIC GRAND BODIES IN NEB.,
OMAHA.

FRANK E. BULLARD, 1871,
GRAND MASTER OF THE GRAND LODGE, A. F. AND A. M.,
NORTH PLATTE.

GOULD PRICE DIETZ, 1880.
OMAHA.

JETUR RIGGS CONKLING, 1859,
PHYSICIAN & SURGEON,
OMAHA.

BRUNO TZSCHUCK, 1855,
M. LEGISLATURE (2 TERMS), EX. SECY. STATE,
EX-CONSUL TO VERA CRUZ, MEX.,
OMAHA.

SAINT ANDRE D. BALCOMB, 1865,
PIONEER AND JOURNALIST, PROP. AND EDITOR OMAHA REP.,
OMAHA.

CLEMENT CHASE, 1867,
PROP. & EDITOR OMAHA EXCELSIOR,
OMAHA.

ARTHUR B. ALLEN, 1879,
PRIVATE SEC. TO GOV. MICKEY, SEC. REP. STATE COM., 12 YEARS EDITOR TECUMSEH CHIEFTAIN,
LINCOLN.

WILLIAM HENRY EDGAR, 1892,
TEN YEARS EDITOR DAILY EXPRESS, STATE SENATOR 1900-01, POSTMASTER 1902-06,
BEATRICE.

THERON EMMONS SEDGWICK, 1878,
POSTMASTER, EDITOR OF "YORK DAILY TIMES,"
YORK.

EDWARD P. MICKEL, 1888,
MGR. LINCOLN DAILY STAR,
LINCOLN.

ALBERT L. GALE,
MANAGING EDITOR THE LINCOLN DAILY STAR,
LINCOLN.

HARRY T. DOBBINS, 1884,
MANAGING EDITOR, LINCOLN EVENING NEWS,
LINCOLN.

MEL UHL, 1872,
MGR. OMAHA DAILY NEWS,
OMAHA.

GEORGE A. JOSLYN,
PRES. WESTERN NEWSPAPER UNION, PRES. WESTERN PAPER CO.,
OMAHA.

WILLIAM JENNINGS BRYAN,
EDITOR OF "THE COMMONER," DEMOCRATIC PRESIDENTIAL NOMINEE 1896 AND 1900,
LINCOLN.

GEORGE L. MILLER, M. D., 1854,
MEM. TER LEGISLATURE AND COUNCIL, EX-PROP. AND EDITOR WORLD-HERALD,
OMAHA.

CHARLES HENRY GERE, 1865,
FOUNDER OF STATE JOURNAL, PRES. STATE JOURNAL CO., PRES. BOARD OF REGENTS STATE UNIVERSITY '81-'91.
LINCOLN.

EDWARD ROSEWATER, 1863,
FOUNDER & EDITOR OMAHA BEE.
OMAHA.

VICTOR ROSEWATER, 1871,
MANAGING EDITOR OMAHA BEE.
OMAHA.

CHARLES C. ROSEWATER, 1874,
BUSINESS MANAGER OMAHA BEE.
OMAHA.

GEORGE B. TZSCHUCK, 1856,
SEC. AND TREAS. BEE PUB. CO.
OMAHA.

BINDING: SPENCER & TAYLOR, CHICAGO.

PHOTOGRAPHS

RINGHART'S STUDIO, OMAHA.
HEM'S STUDIO, OMAHA.
TOWNSEND'S ELITE STUDIO, LINCOLN.

H 52-79

THE LIBRARY OF CONGRESS

THE LIBRARY OF CONGRESS

DEC 78

N. MANCHESTER,
INDIANA 46962